





1:50
metres 1 2 3 4 5

b² benjamin + beauchamp
architecture design conservation
the borough studios, the borough,
wedmore, somerset BS28 4EB
T 01934 713313 F 01934 713314

Project
East Coker - St Michael and All Angels
Title
Existing North Elevation

Stage
WORKING DRAWINGS
Drawn By
IG
Date
30.07.25
Scale
1:50 at A1

Revision	Date	Initials	Notes

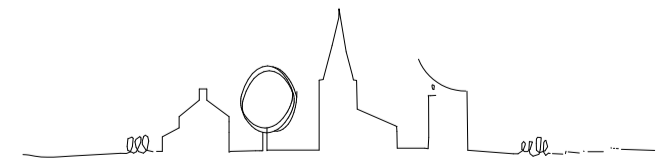

Drawing No.
0659.S.003
-
Order: b2architects.com www.b2architects.com



1:50
metres 1 2 3 4 5

b² benjamin + beauchamp
architecture design conservation
the borough studios, the borough,
wedmore, somerset BS28 4EB
T 01934 713313 F 01934 713314

Project
East Coker - St Michael and All Angels
Title
Existing West Elevation

Stage
WORKING DRAWINGS
Drawn By
IG
Date
30.07.25
Scale
1:50 at A1

Revision	Date	Initials	Notes

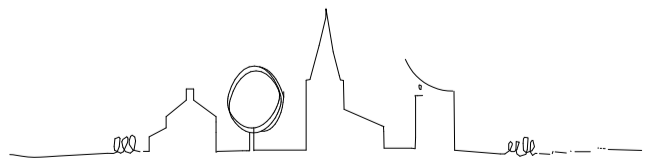

Drawing No.
0659.S.004
-
Studio: b2architects.com www.b2architects.com

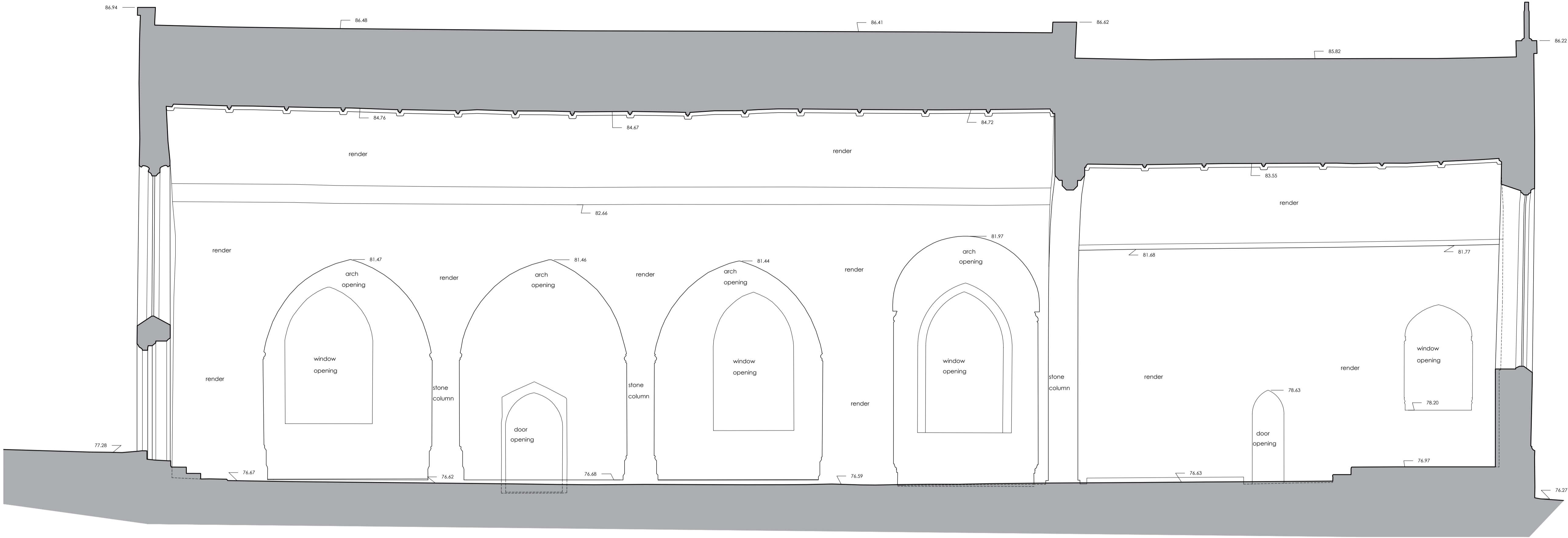

Section AA - 1:50@A1

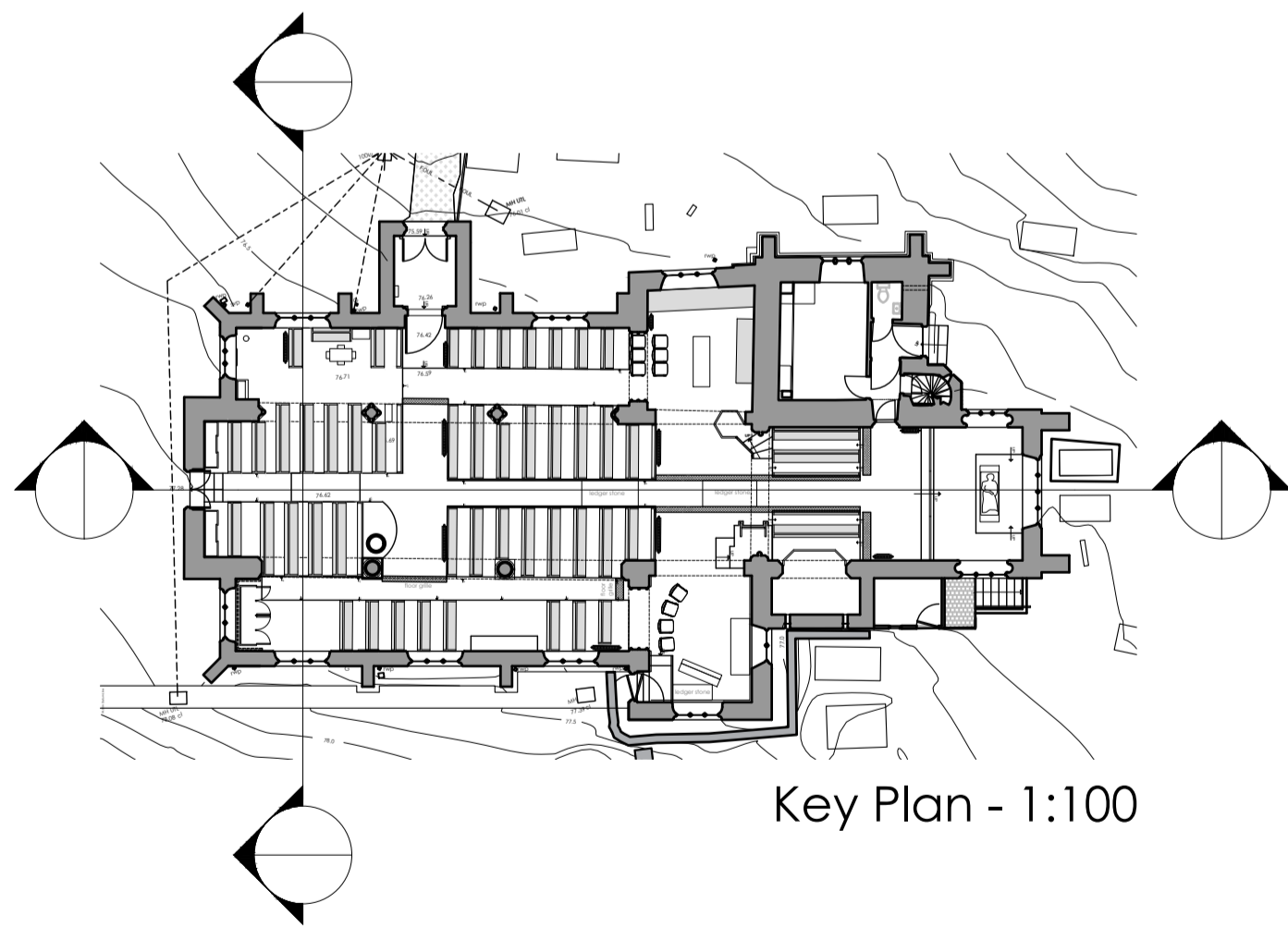

Key Plan - 1:100

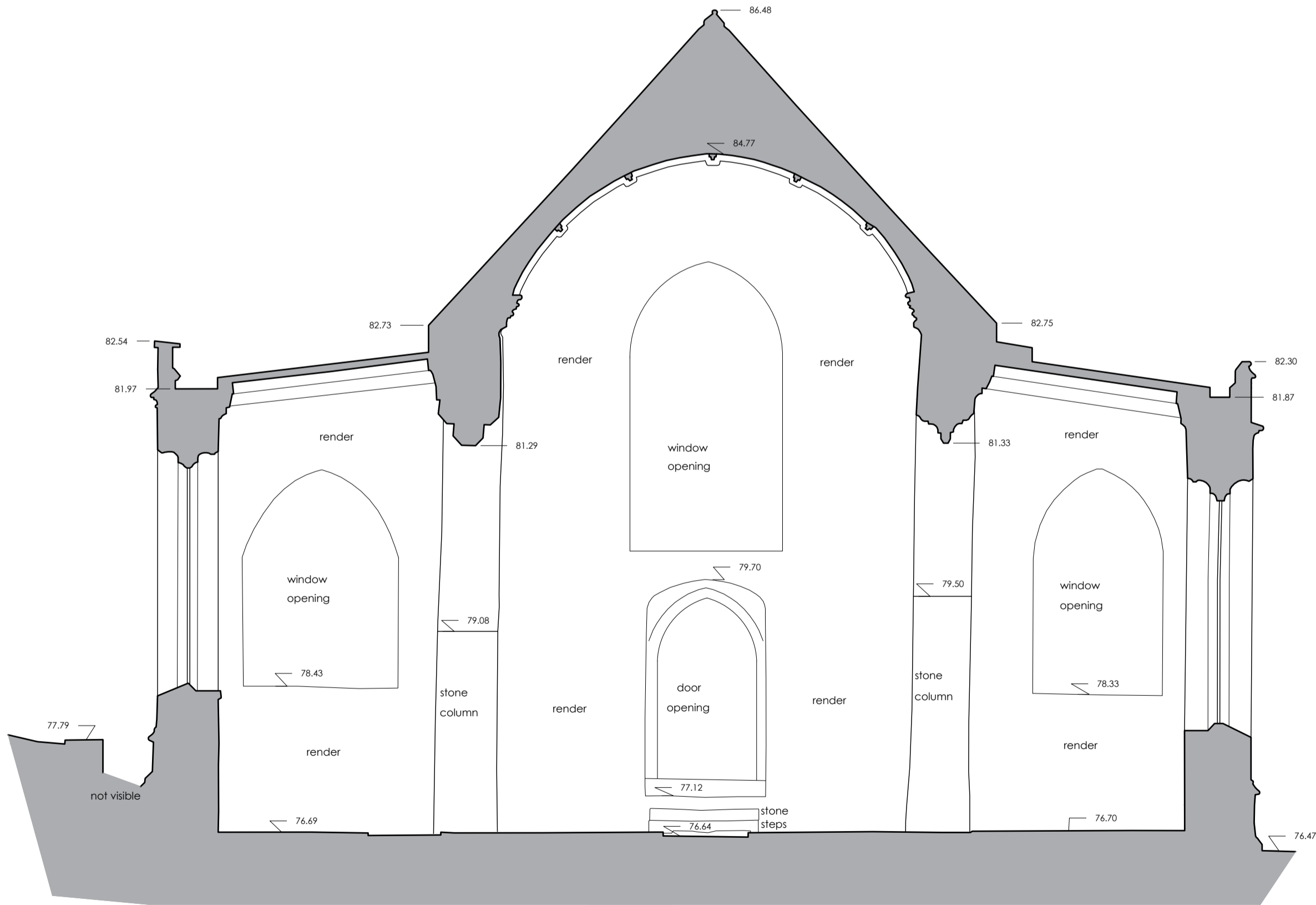

Section BB - 1:50@A1

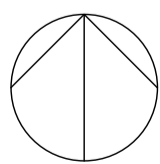

1:50
metres

b² benjamin + beauchamp
architecture design conservation
the borough studios, the borough,
wedmore, somerset BS28 4EB
T01934 713313 F01934 713314

Project
East Coker - St Michael and All Angels
Title
Existing West End Section

Stage
WORKING DRAWINGS

Drawn By
IG

Date
30.07.25

Scale
1:50 at A1

Revision Issue Initials Notes

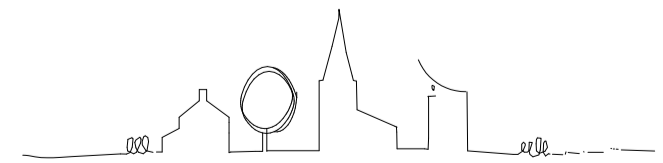

Drawing No.
0659.S.005

London b2architects.com www.b2architects.com

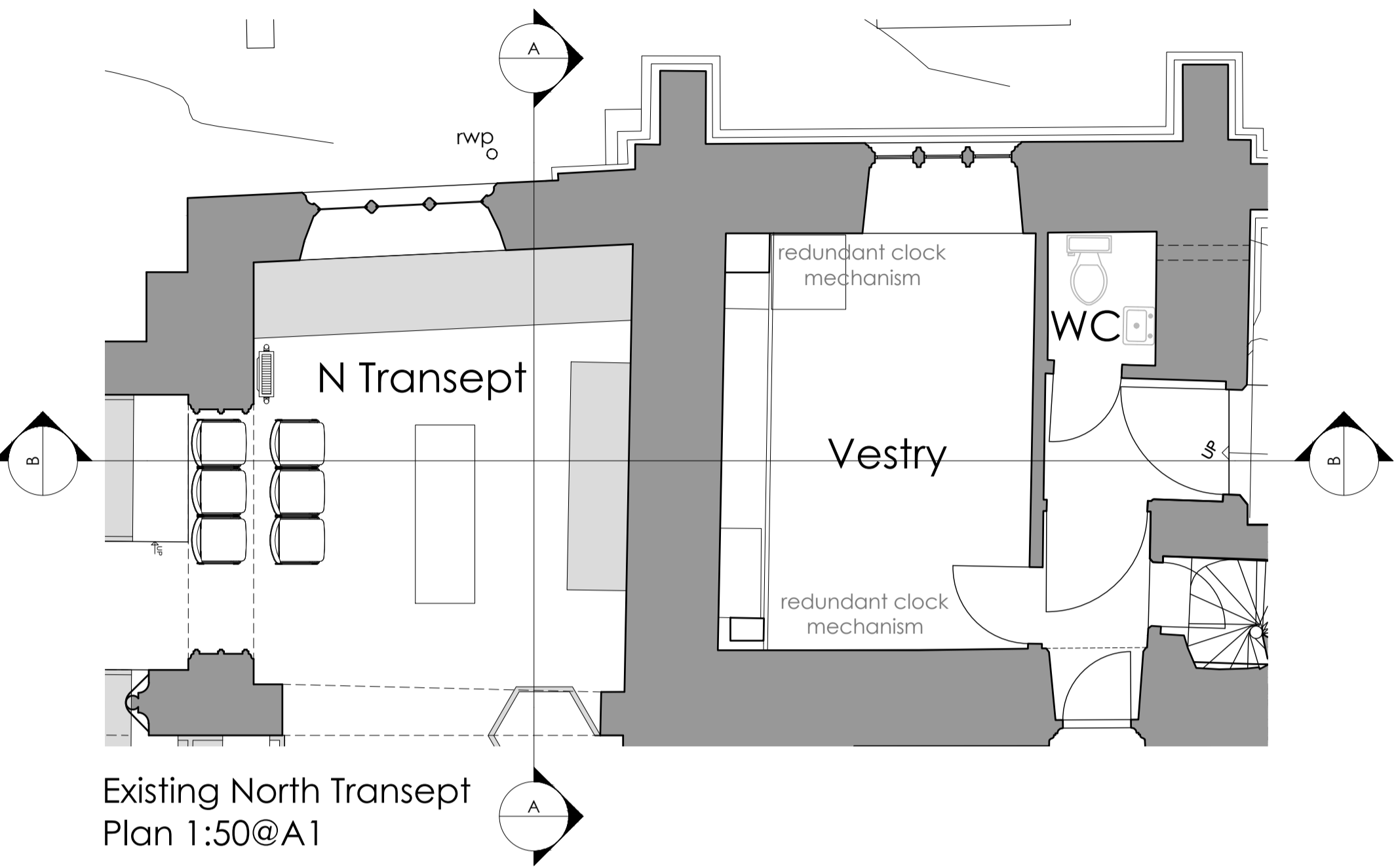

Vestry

Vestry

North transept

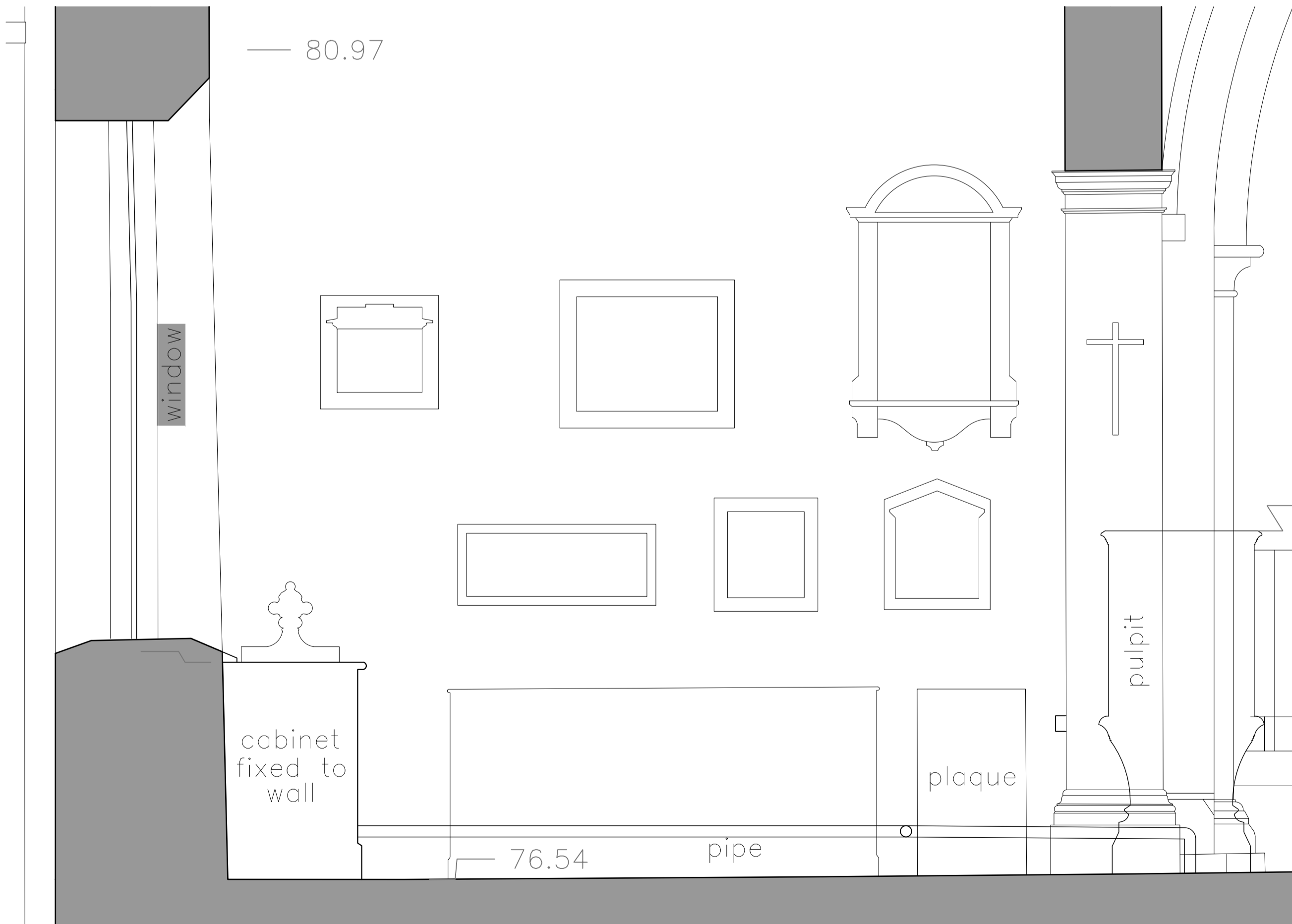

Existing Section A
1:20@A1

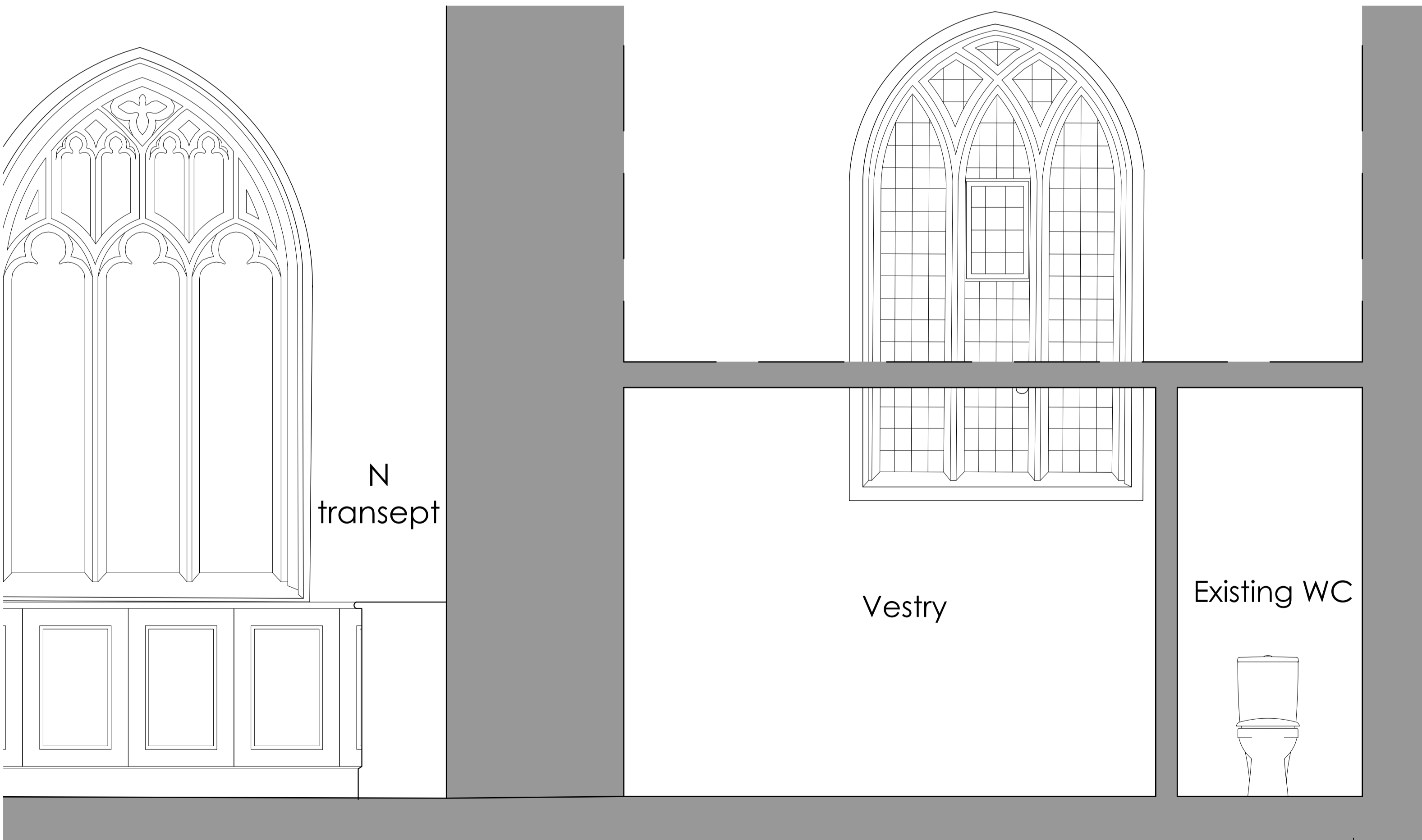

Existing Section B
1:20@A1