

North-South Section AA looking East 1:20  
No detailed survey information.

1:20  
metres

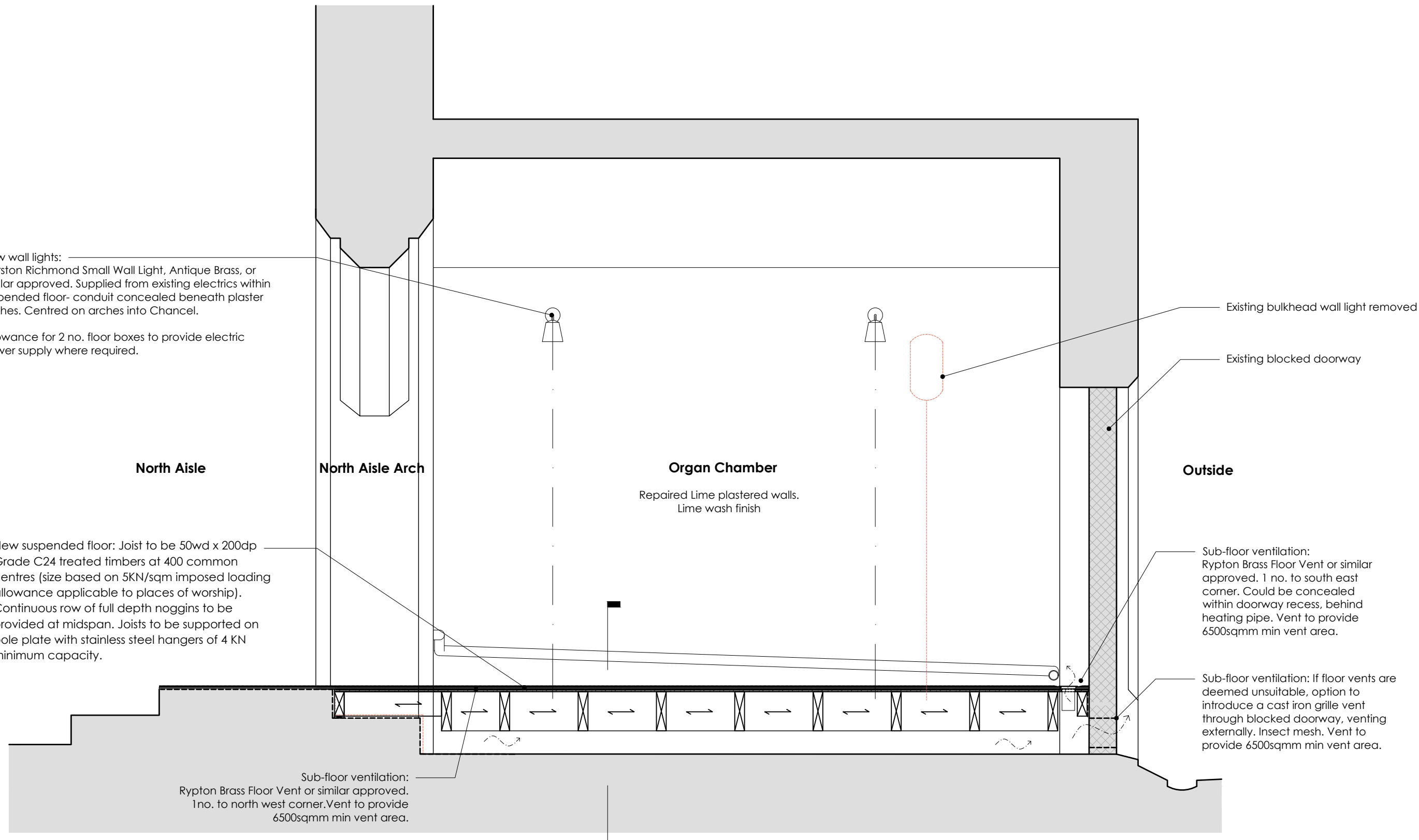

East-West Section BB looking North 1:20  
No detailed survey information.

1:20  
metres

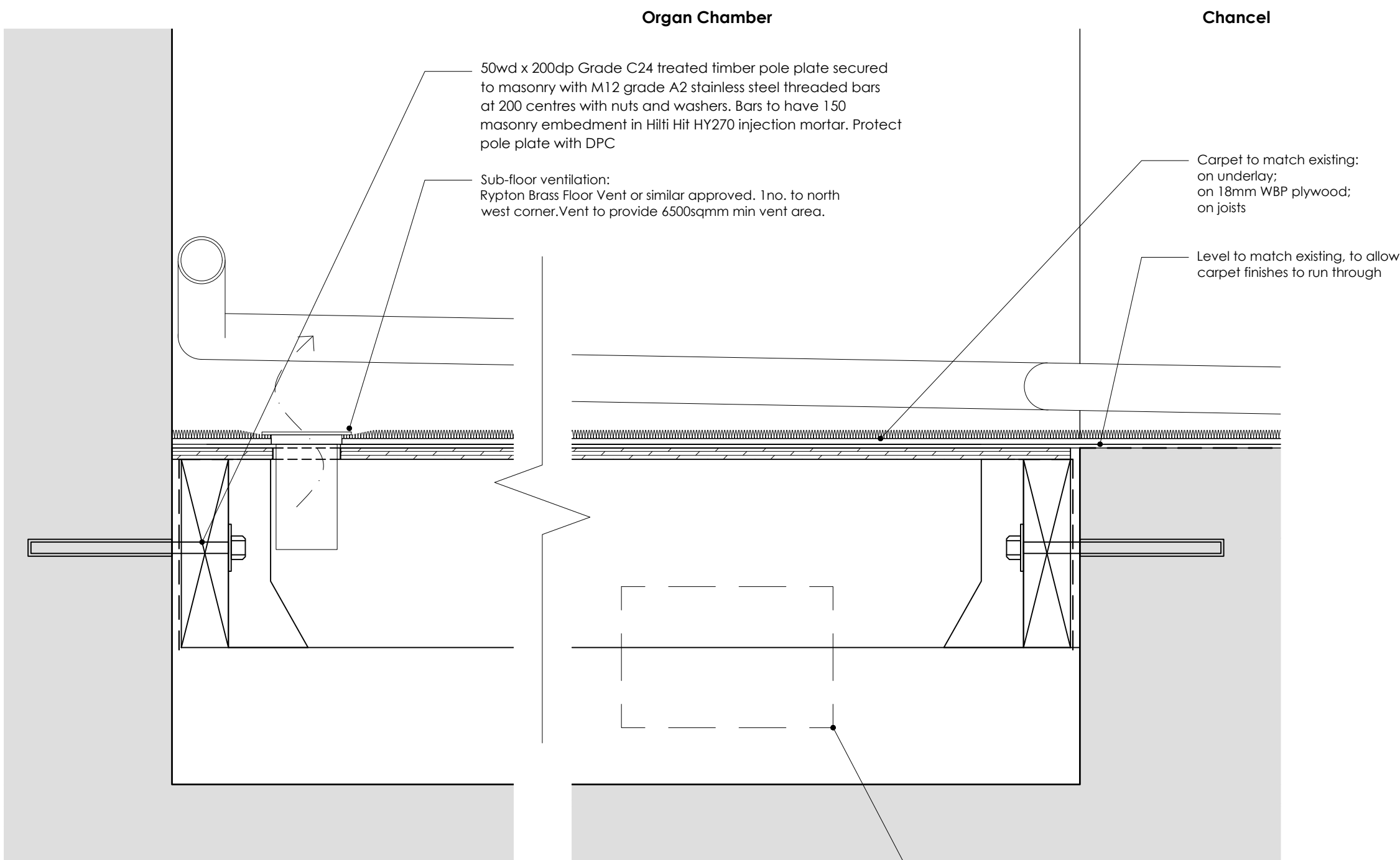

North Wall Junction 1:5

1:5  
mm

South Wall Junction 1:5

1:5  
mm

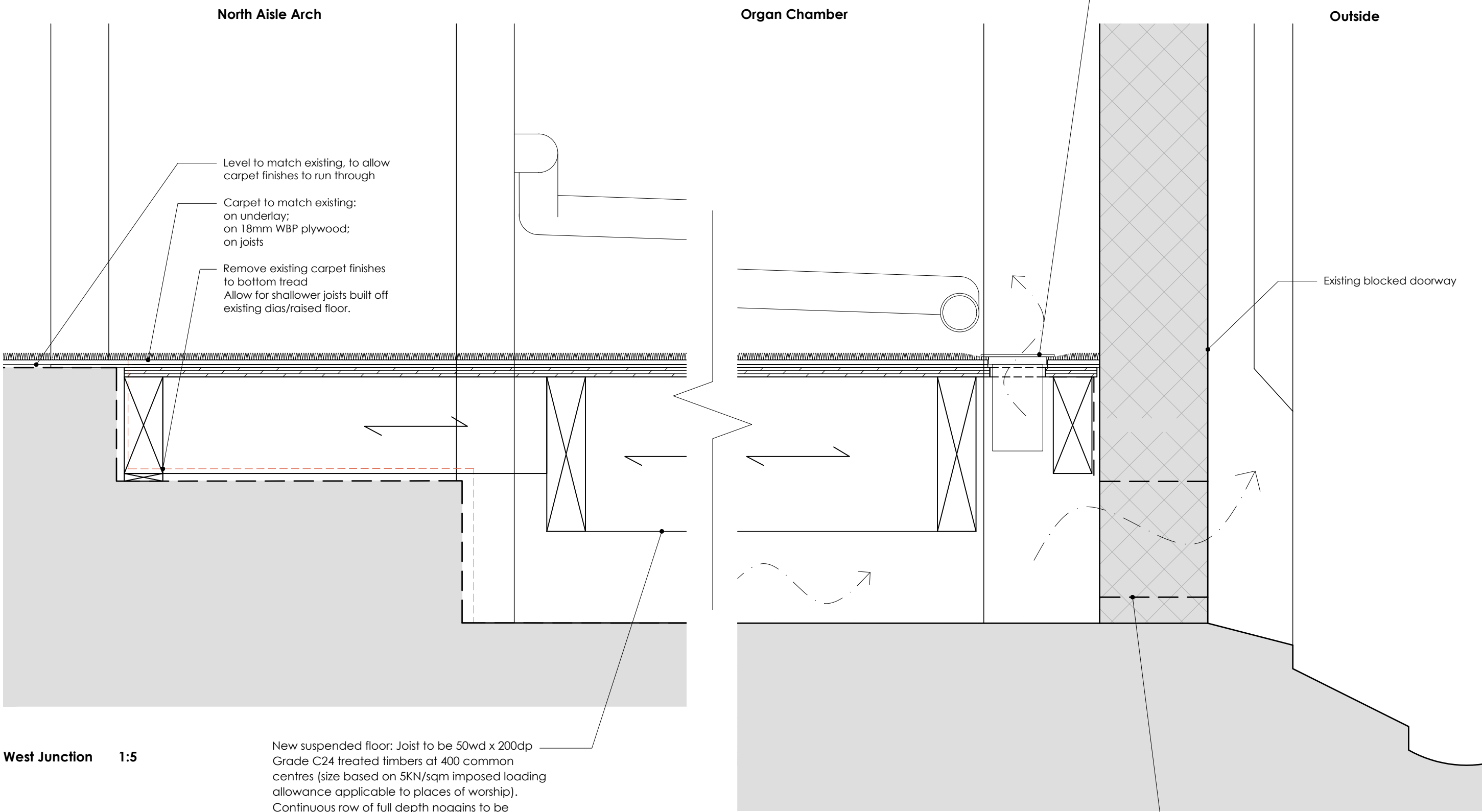

West Junction 1:5

1:5  
mm

East Wall Junction 1:5

1:5  
mm

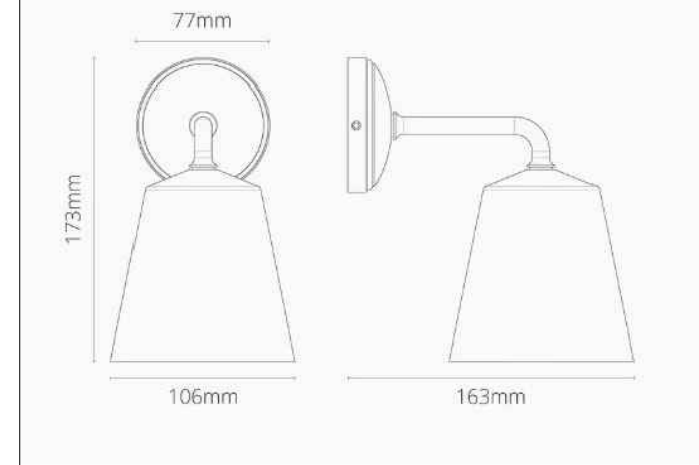

Corston Richmond Small Wall Light, Antique Brass, or similar approved.



FV10 - Rytons Floor Ventilator

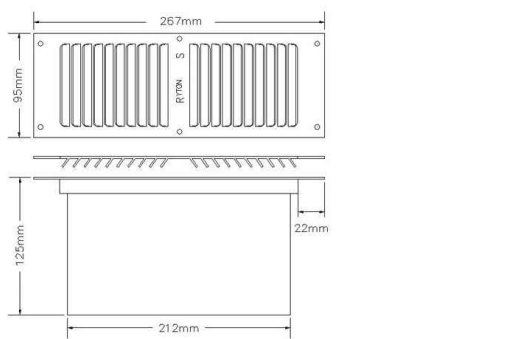

Ryton Brass Floor Vent or similar approved. Vent to provide 6500sqmm min vent area.

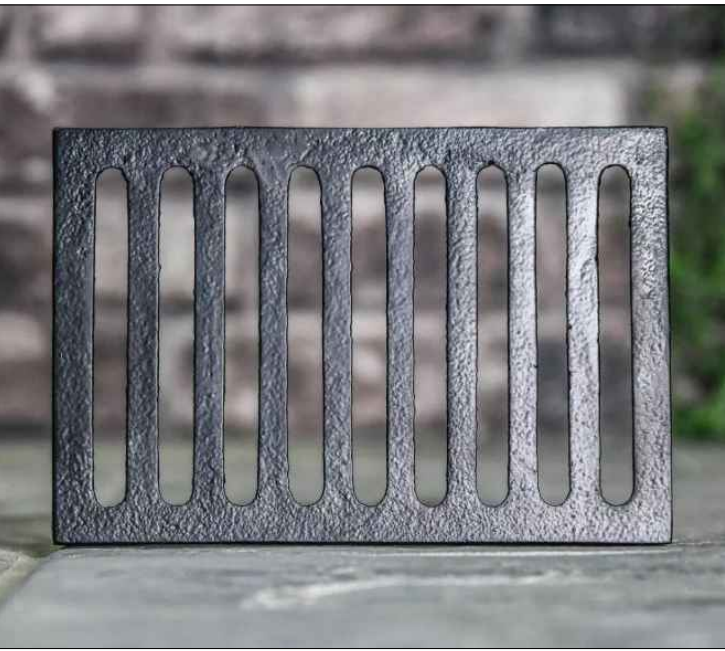

Cast Iron Grille. Above: Proposed, vent to provide 6500sqmm min vent area. Below: Existing on site south aisle elevation, with metal gauze.

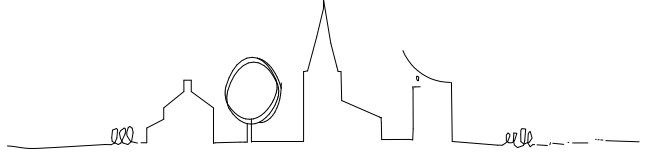

Drawing No.

0519.SK.003

-

photo: b2architects.co.uk www.b2architects.co.uk