

Church Roof Plan 1:200  
Showing location of proposal

Roof Plan 1:50

AMENDMENT: \_\_\_\_\_ DATE: \_\_\_\_\_

Status	Faculty			
Job no / drawing no	Job title			
571-L-01	St Julians, Wellow			
Drawing title				
Proposed Location & Roof Plan				
Date	Sheet	Scale	Drawn by	Checked by
12-02-20	A3	1:200 1:50	MS	JH

[www.hetreedross.com](http://www.hetreedross.com) 01225 755867  
 All dimensions to be checked on site. Print Drawing in colour. Refer to CDM Sheet XXX/CDM Do not scale

hetreed ross architects  
**hra**

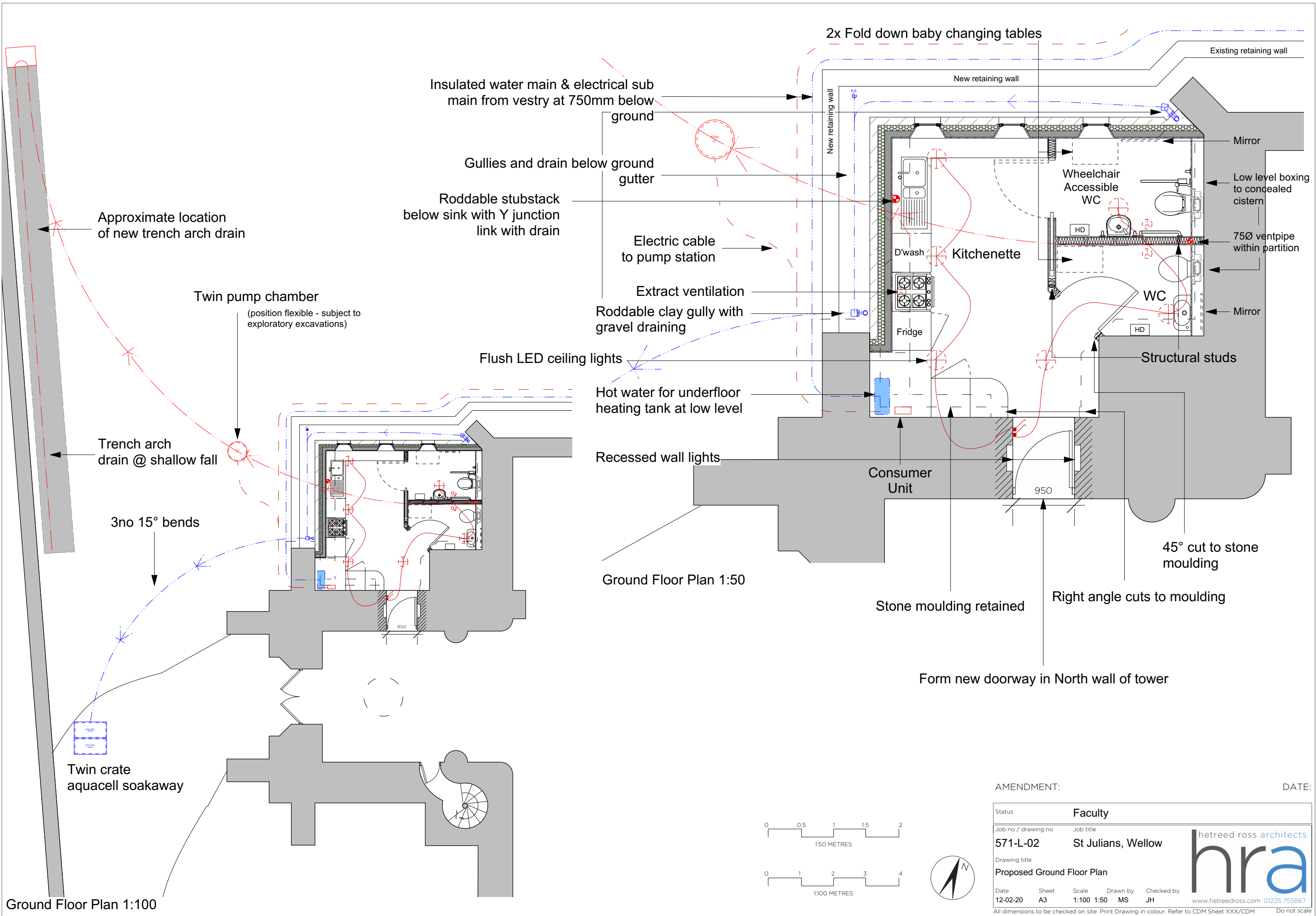

AMENDMENT: DATE:

Status		Faculty		
Job no / drawing no		Job title		
571-L-02		St Julians, Wellow		
Drawing title				
Proposed Ground Floor Plan				
Date	Sheet	Scale	Drawn by	Checked by
12-02-20	A3	1:100 1:50	MS	JH

hetreed ross architects

hra

www.hetreedross.com 01225 755867

All dimensions to be checked on site. Print Drawing in colour. Refer to CDM Sheet XXX/CDM

Do not scale

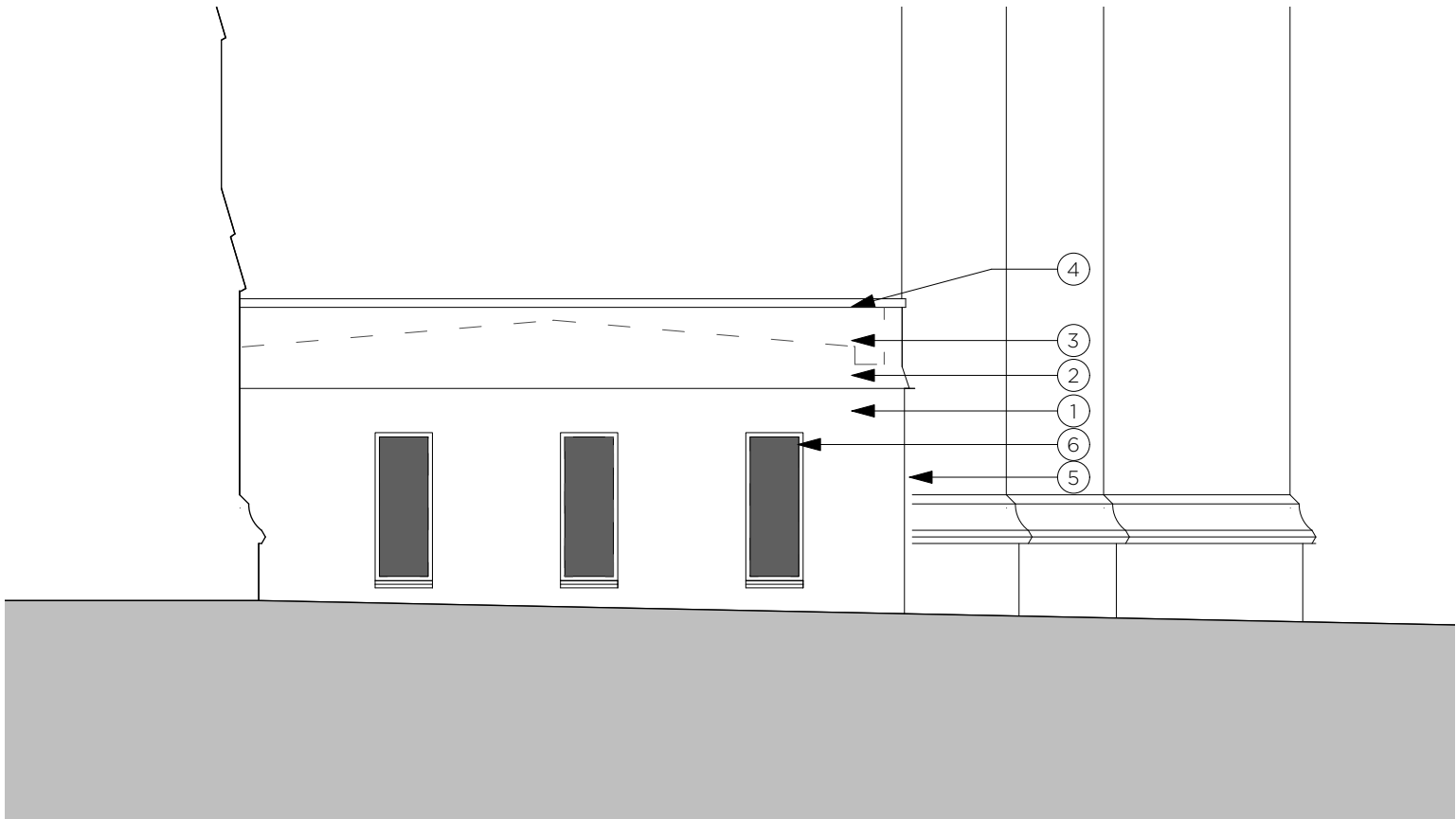

Proposed North Elevation

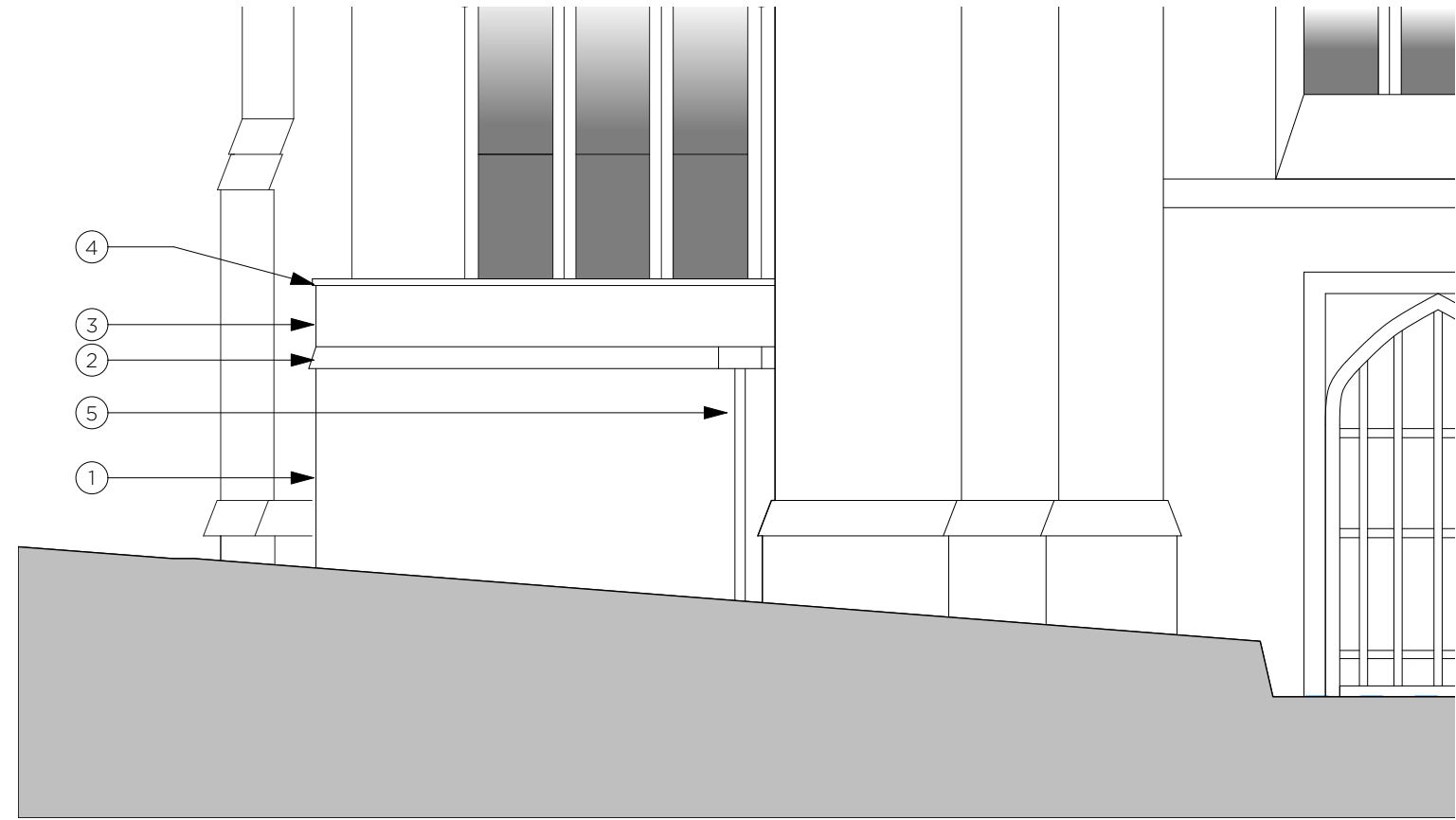

Proposed West Elevation

**Key to Materials**

- 1. Coursed rubble stone
- 2. Ashlar String course- to follow profile of existing string course
- 3. Ashlar Parapet
- 4. Ashlar coping, once weathered inwards
- 5. Terne Coated Stainless Steel rainwater goods
- 6. Grey PPC thermally broken aluminium 'heritage' double glazed windows (frame detail tbc)

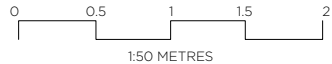

AMENDMENT: DATE

Status		Faculty		
Job no / drawing no	Job title			
571-L-03	St Julians, Wellow			
Drawing title				
Proposed Elevations - Materiality				
Date	Sheet	Scale	Drawn by	Checked by
12-02-20	A3	1:100 1:50	MS	JH

hetreed ross architects

hra

www.hetreedross.com 01225 755867

All dimensions to be checked on site. Print Drawing in colour. Refer to CDM Sheet XXX/CDM Do not scale

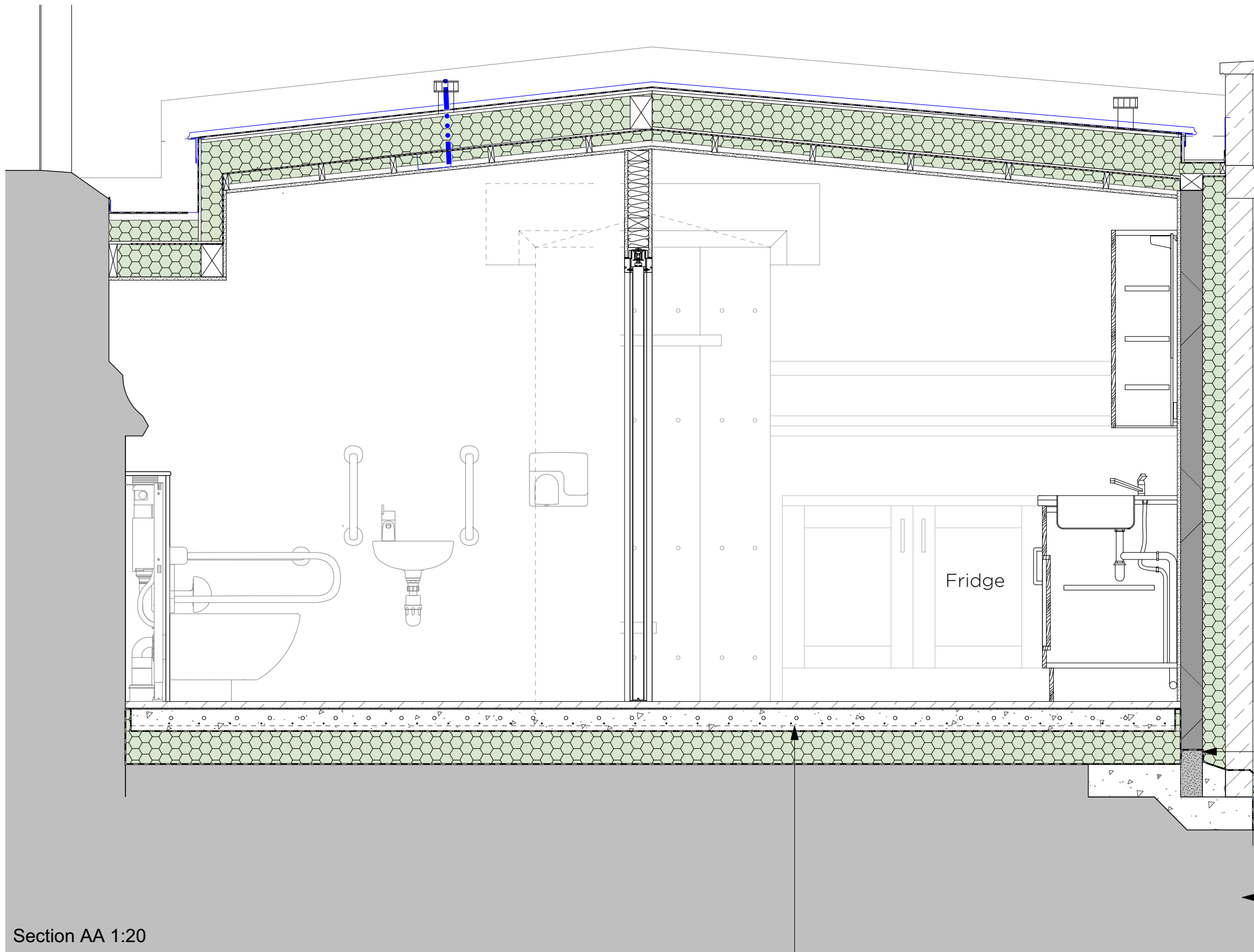

Section AA 1:20

Underfloor heating  
within slab on A142 mesh

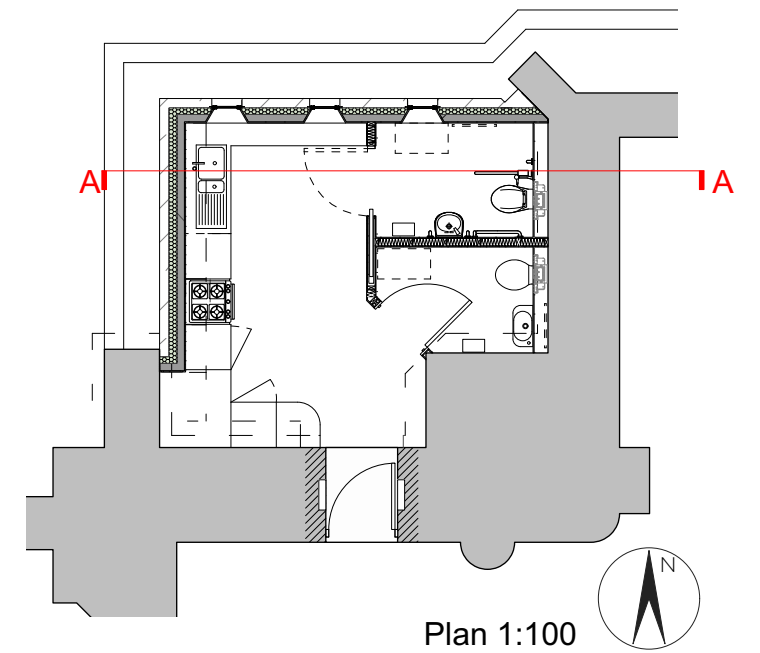

Plan 1:100

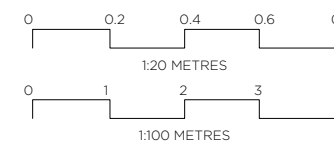

AMENDMENT:

DATE

Status	Faculty			
Job no / drawing no	Job title			
571-L-04	St Julians, Wellow			
Drawing title	Proposed Section AA			
Date	Sheet	Scale	Drawn by	Checked by
12-02-20	A3	1:100 1:20	MS	JH
All dimensions to be checked on site. Print Drawing in colour. Refer to CDM Sheet XXX/CDM				Do not scale

hetreed ross architects  
**hra**  
www.hetreedross.com 01225 755867

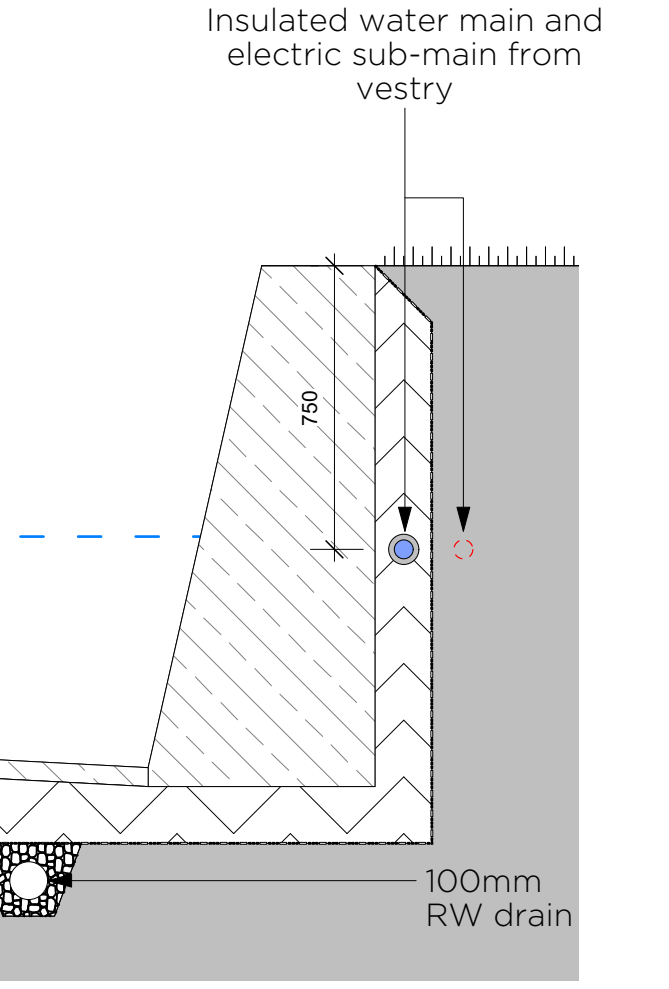
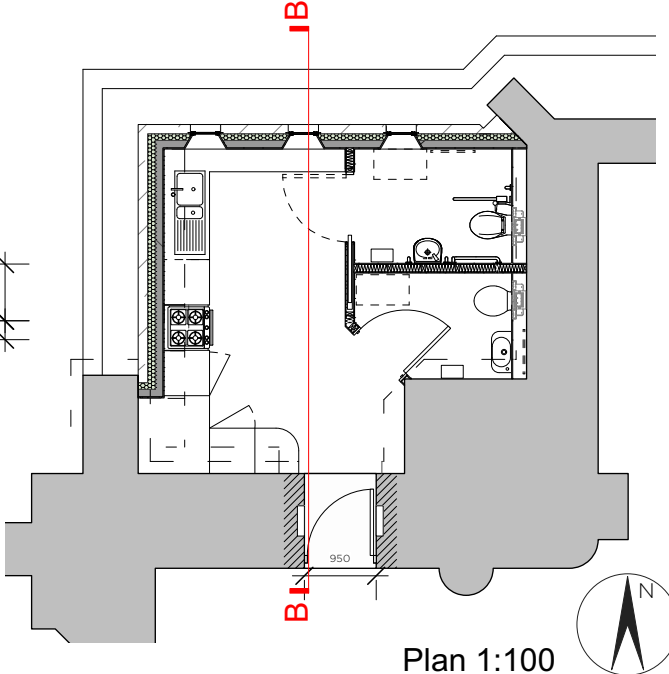
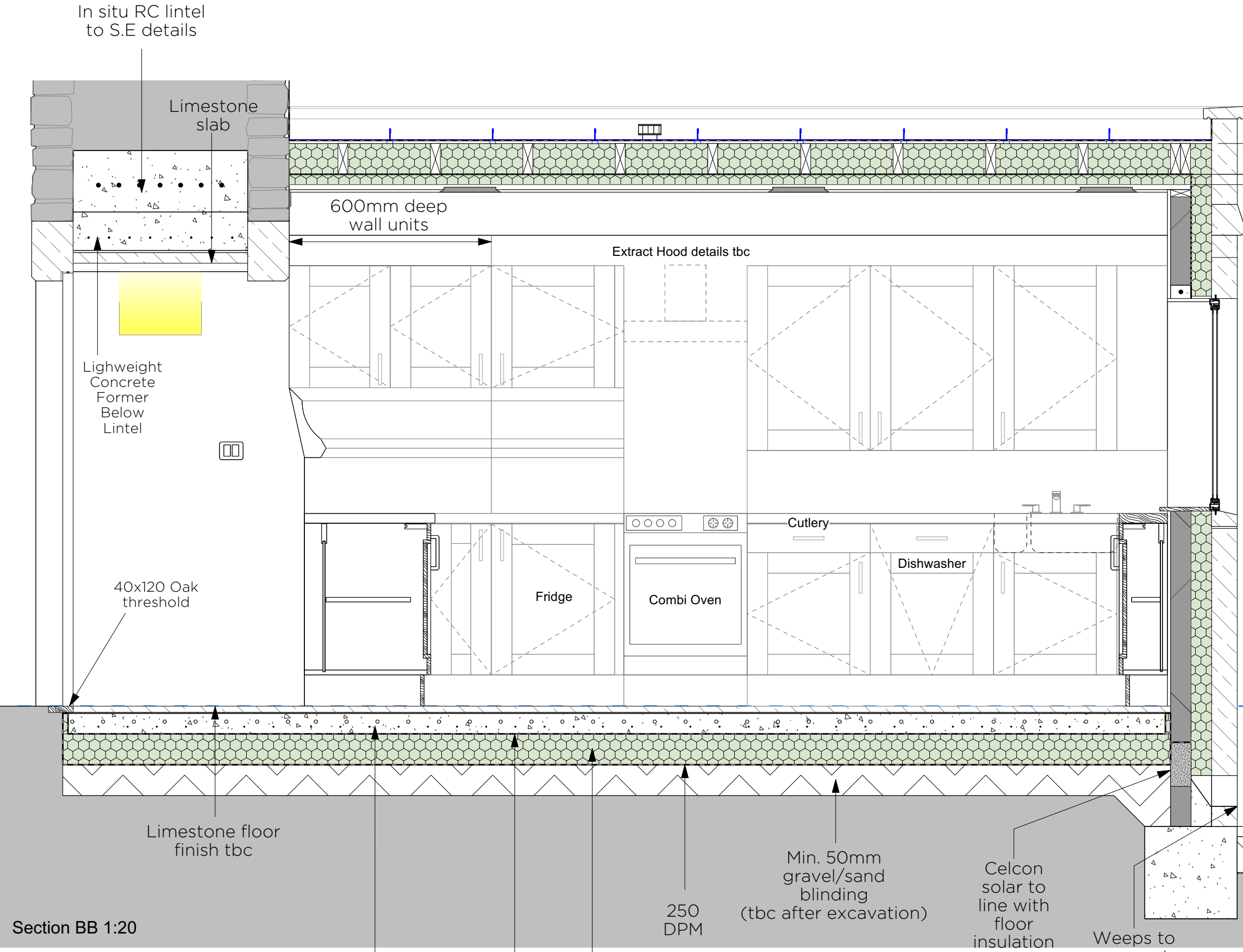

Section BB 1:20

AMENDMENT: DATE

Status		Faculty		
Job no / drawing no		Job title		
571-L-05		St Julians, Wellow		
Drawing title				
Proposed Section BB				
Date	Sheet	Scale	Drawn by	Checked by
12-02-20	A3	1:100 1:20	MS	JH
All dimensions to be checked on site. Print Drawing in colour. Refer to CDM Sheet XXX/CDM				

hetreed ross architects

hra

www.hetreedross.com 01225 755867

Do not scale

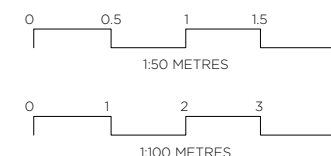
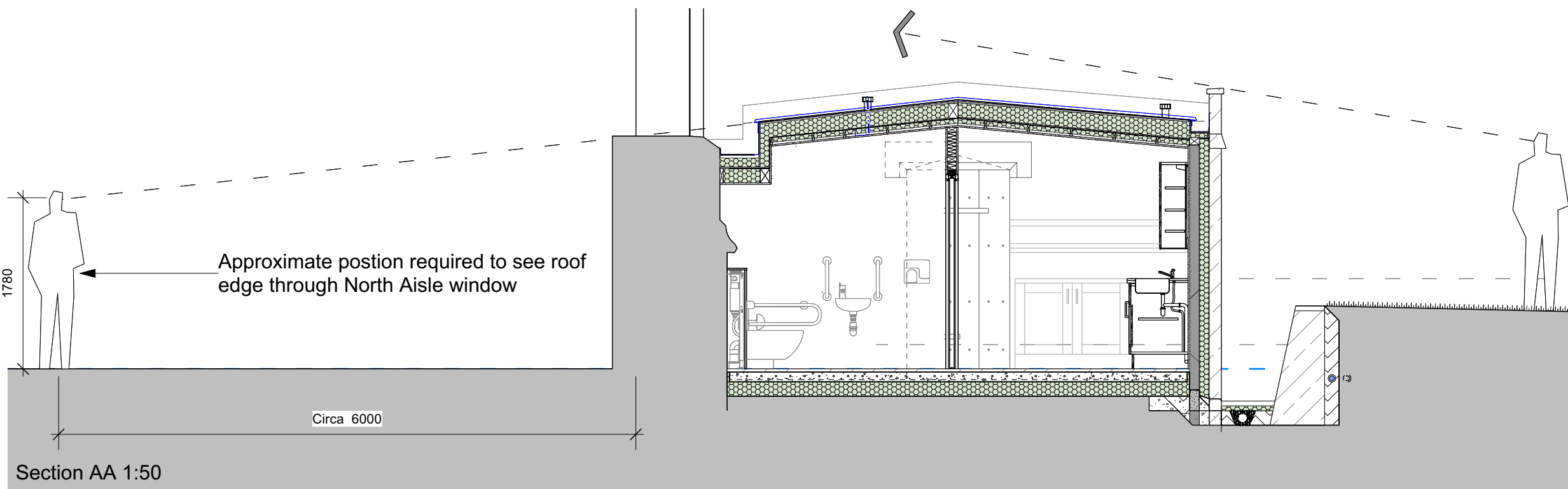
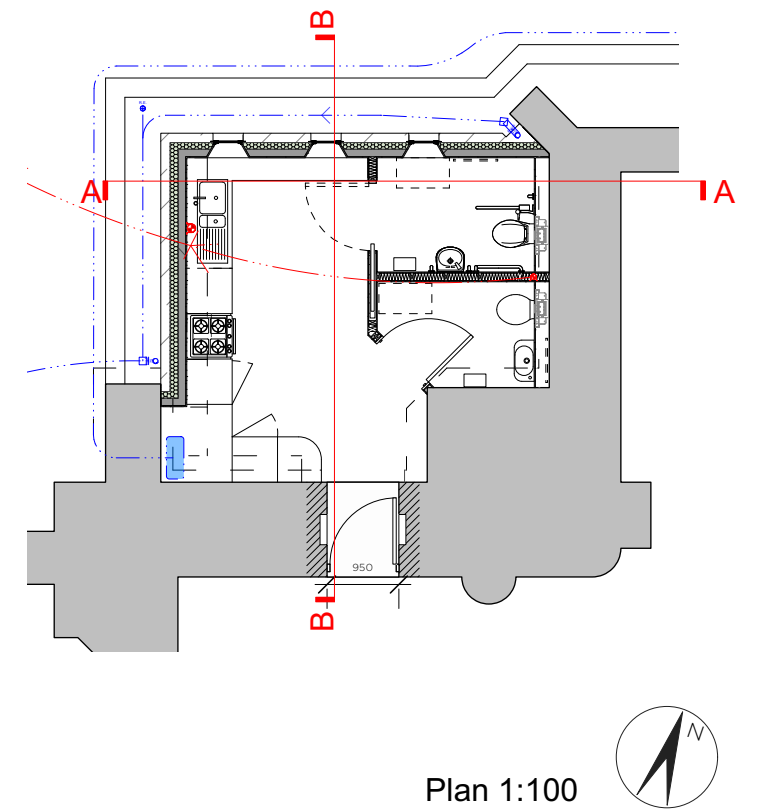
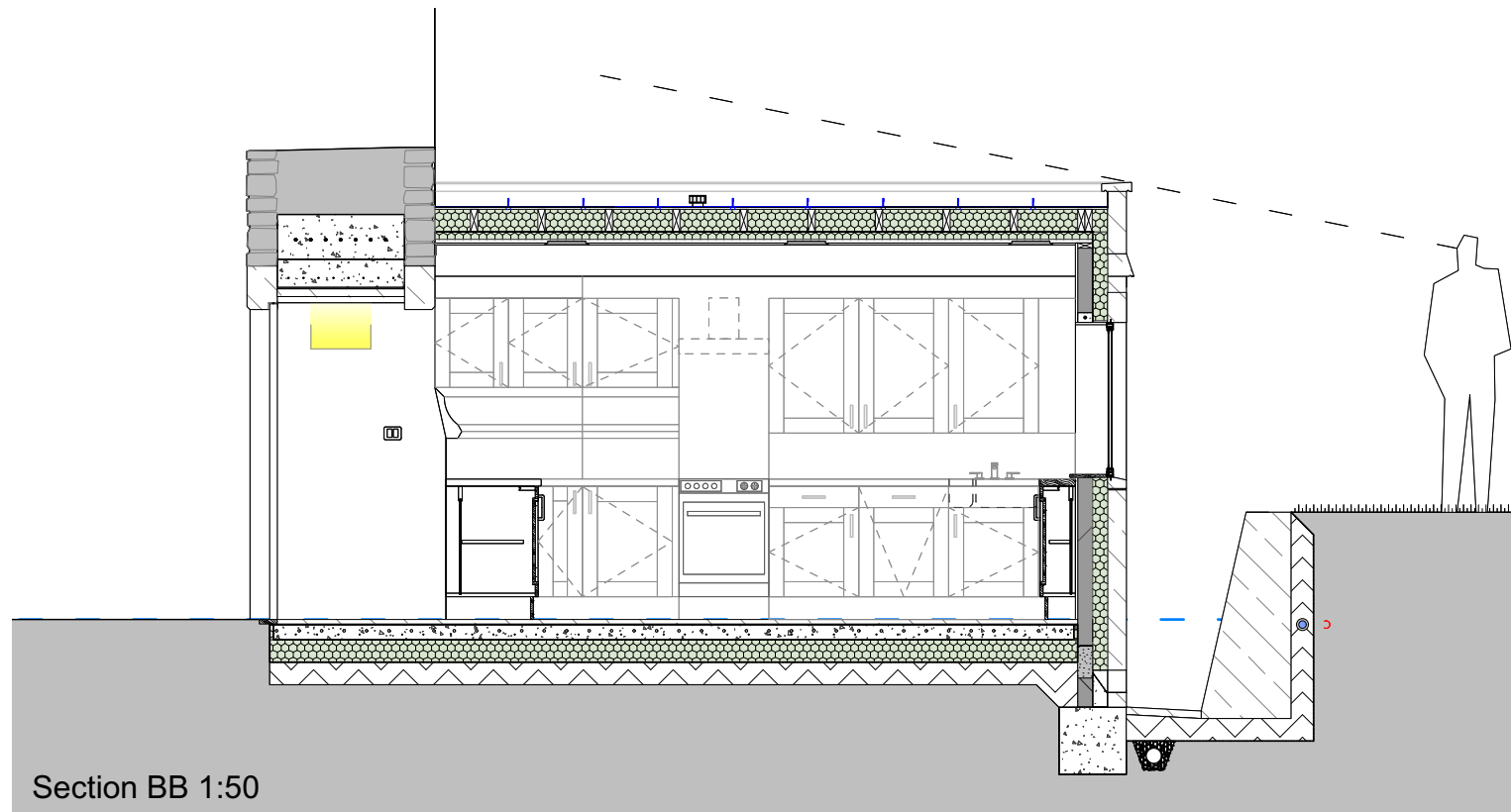

AMENDMENT:

DATE

Status	Faculty			
Job no / drawing no	571-L-06	Job title	St Julians, Wellow	
Drawing title	Proposed Sections			
Date	Sheet	Scale	Drawn by	Checked by
12-02-20	A3	1:100 1:50	MS	JH
www.hetreedross.com				01225 755867

hetreed ross architects

hra

All dimensions to be checked on site. Print Drawing in colour. Refer to CDM Sheet XXX/CDM Do not scale

All dimensions to be checked on site. Print Drawing in colour. Refer to CDM Sheet XXX/CDM Do not scale

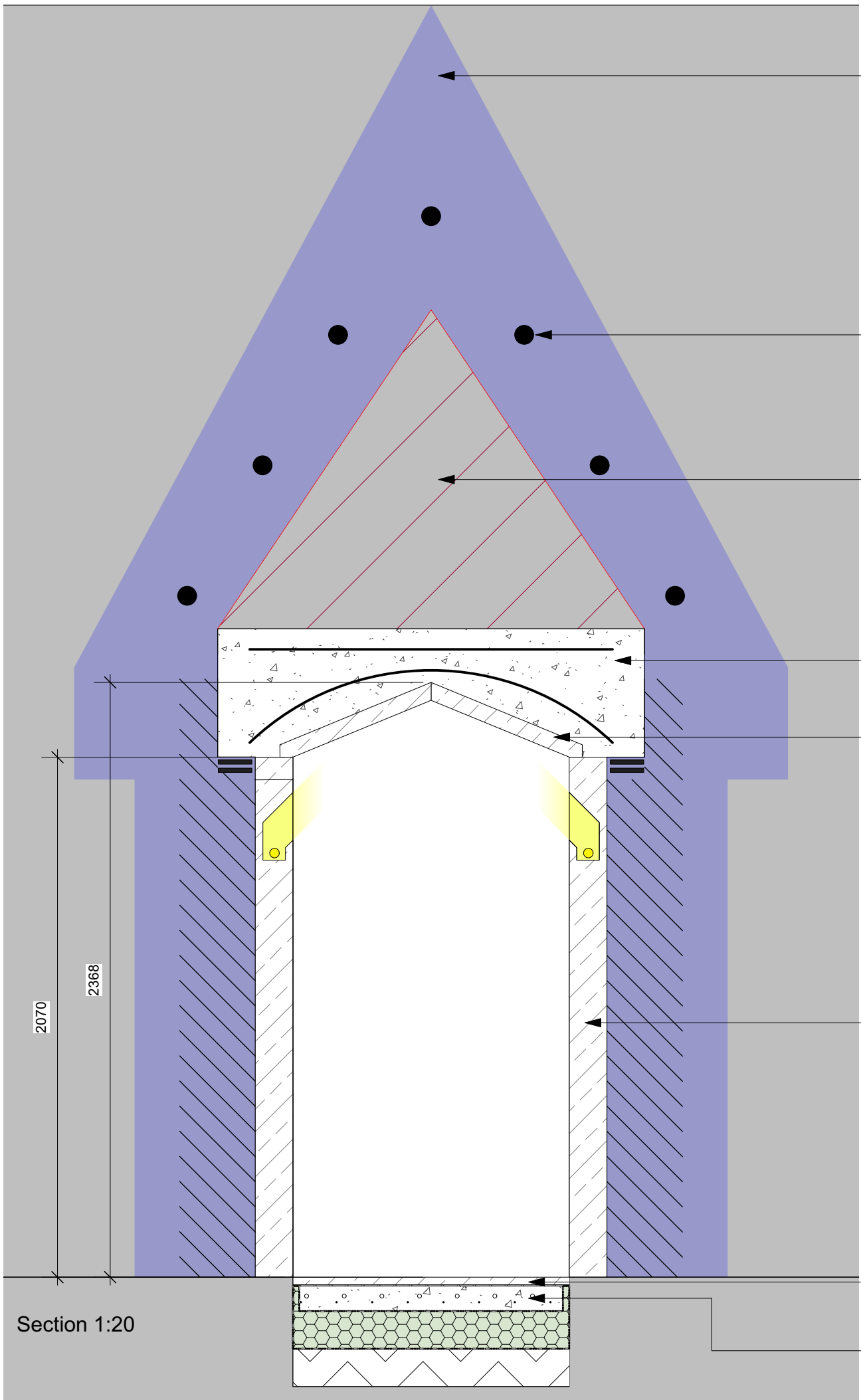

Section 1:20

Stabilise core of wall above using 'Winchester' grout within this zone, where necessary

Build in (permanent) galv. steel needles (to eng. spec)- cut back to inside face of facework, galvafrond and make good

CAREFULLY dismantle area above proposed door to form new cast in situ reinforced concrete slab. Make good above concrete reinstating rubble fill and grout

New Reinforced concrete arch lintel to engineers specification

Angled lime stone soffit through doorway (Purbeck Thornback tbc)

Flat Ashlar lintel with chamfer (as South door in tower) at 2360mm from G.L to suit existing coursing

Facing stone from door way used as cheeks for doorway with new to match - joint re-inforcing to eng. spec

Extend limestone paving into door forming level threshold

Underfloor heating within slab

Elevation 1:50

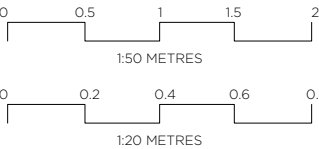
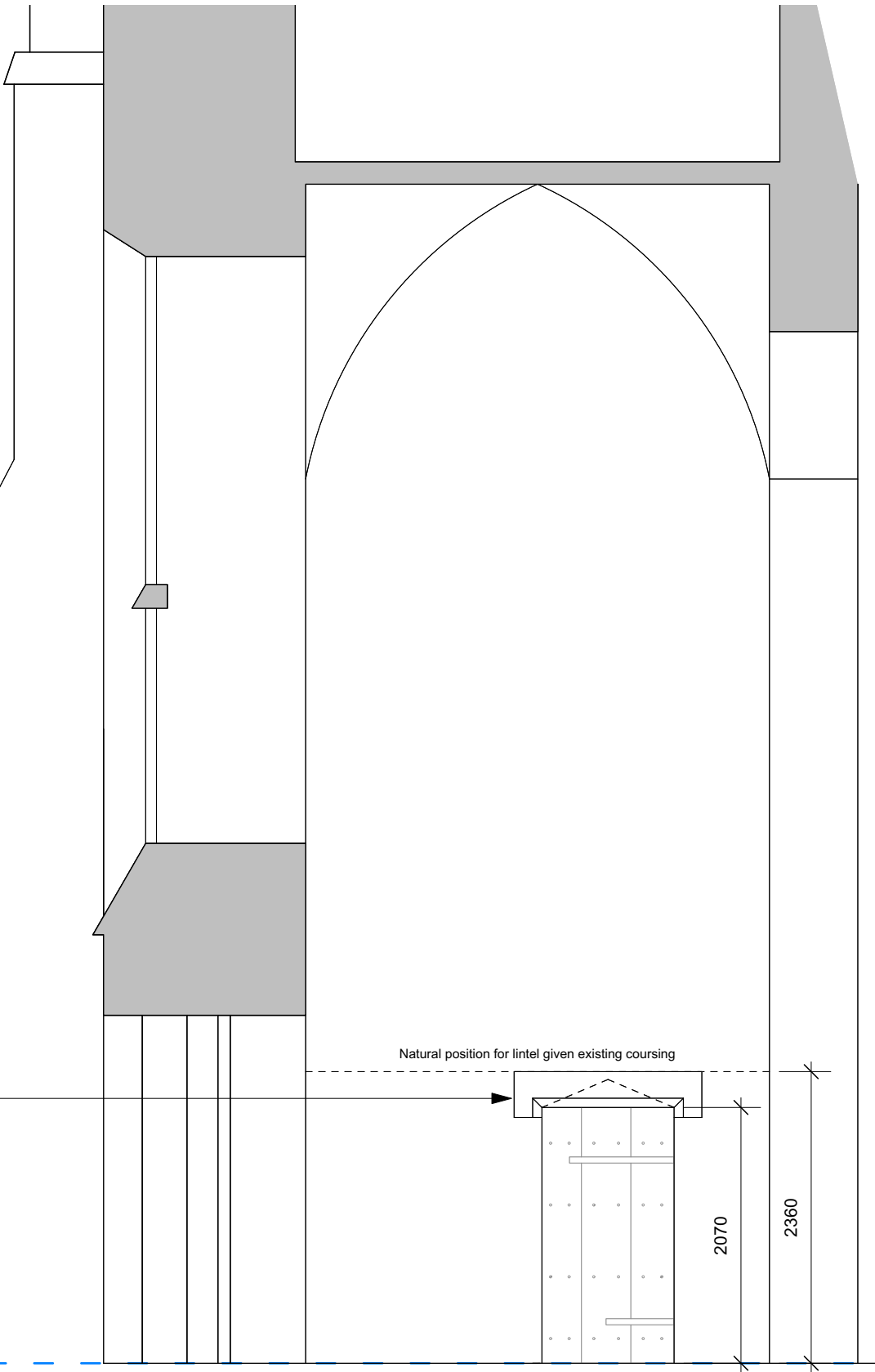

AMENDMENT:  
B. Revisions following PCC meeting  
A: Door pitch enlarged, lintel position defined

DATE  
26.02.25  
04.02.25

Status	Faculty			
Job no / drawing no	Job title			
571-L-07	St Julians, Wellow			
Drawing title				
Proposed Doorway				
Date	Sheet	Scale	Drawn by	Checked by
12-02-20	A3	1:100 1:50	MS	JH

www.hetreedross.com 01225 755867

All dimensions to be checked on site. Print Drawing in colour. Refer to CDM Sheet XXX/CDM Do not scale







AMENDMENT:

DATE \_\_\_\_\_

Existing West Elevation

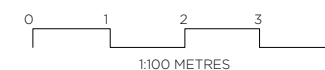
### Proposed West Elevation



Status	Faculty				
Job no / drawing no	Job title				
571-L-08	St Julians, Wellow				
Drawing title					
West Elevation - Existing and Proposed					
Date	Sheet	Scale	Drawn by	Checked by	
18-03-20	A3	1:100	HH	JH	<a href="http://www.hetreedross.com">www.hetreedross.com</a> <a href="tel:01225 755867">01225 755867</a>
All dimensions to be checked on site. Print Drawing in colour. Refer to CDM Sheet XXX/CDM					Do not scale

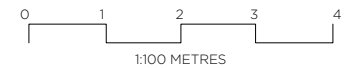
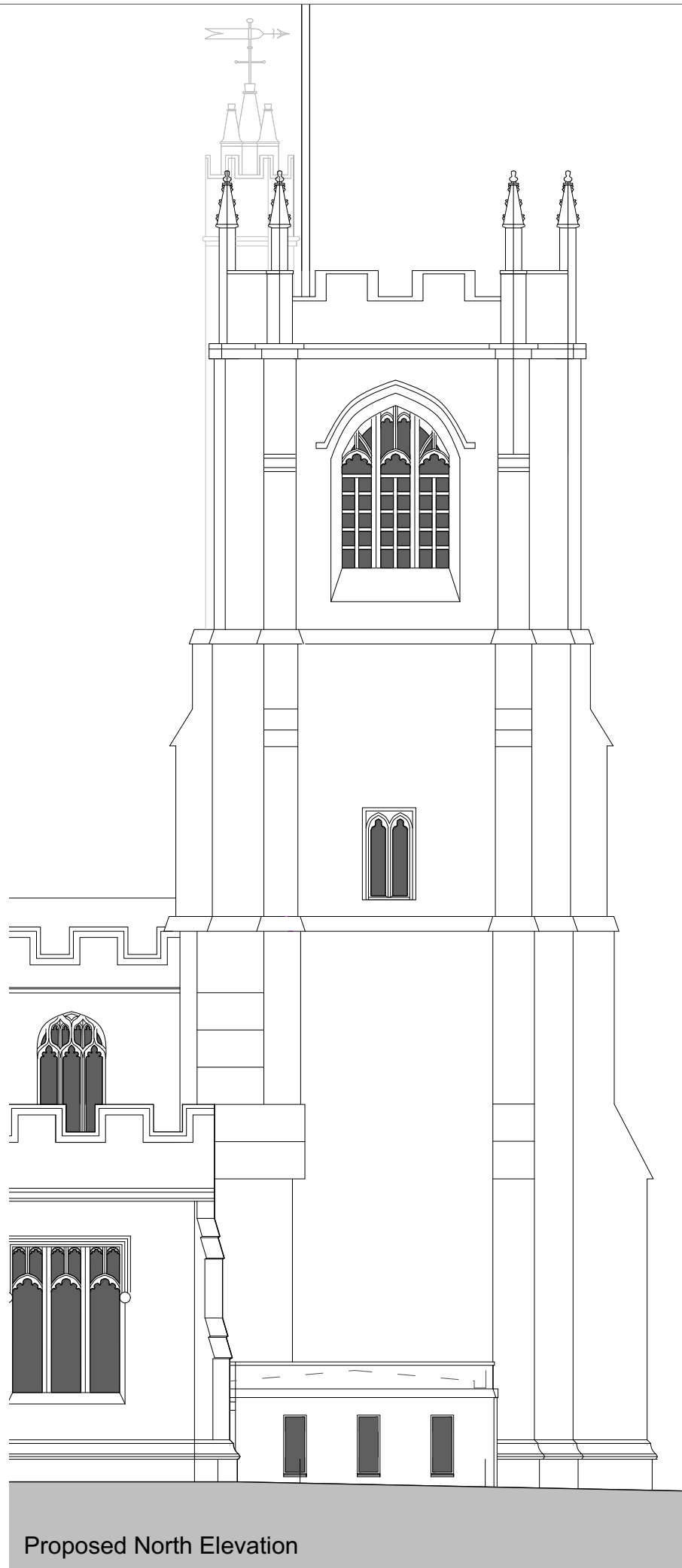
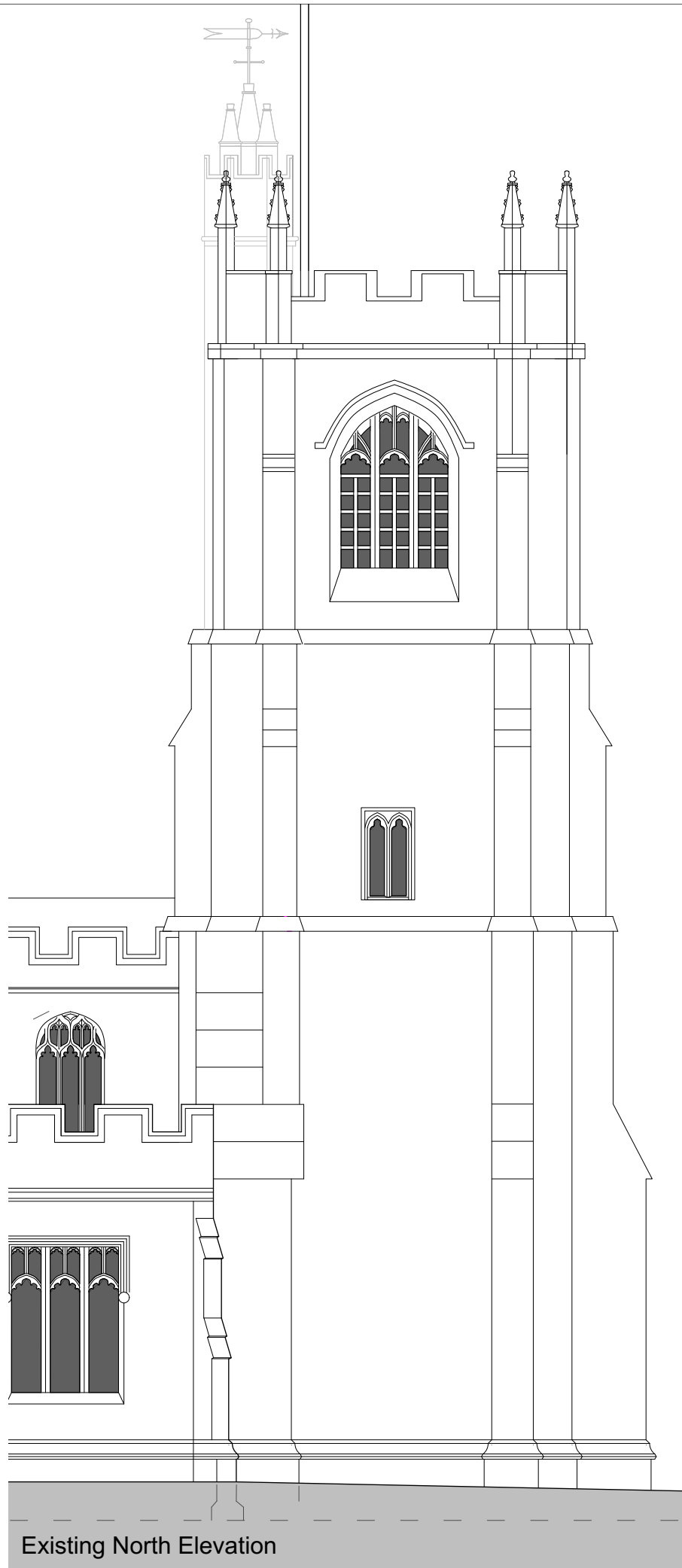

AMENDMENT: \_\_\_\_\_ DATE \_\_\_\_\_

Status	Faculty			
Job no / drawing no	Job title			
571-L-09	St Julians, Wellow			
Drawing title				
North Elevation - Existing and Proposed				
Date	Sheet	Scale	Drawn by	Checked by
18-03-20	A3	1:100	HH	JH
All dimensions to be checked on site. Print Drawing in colour. Refer to CDM Sheet XXX/CDM				
Do not scale				



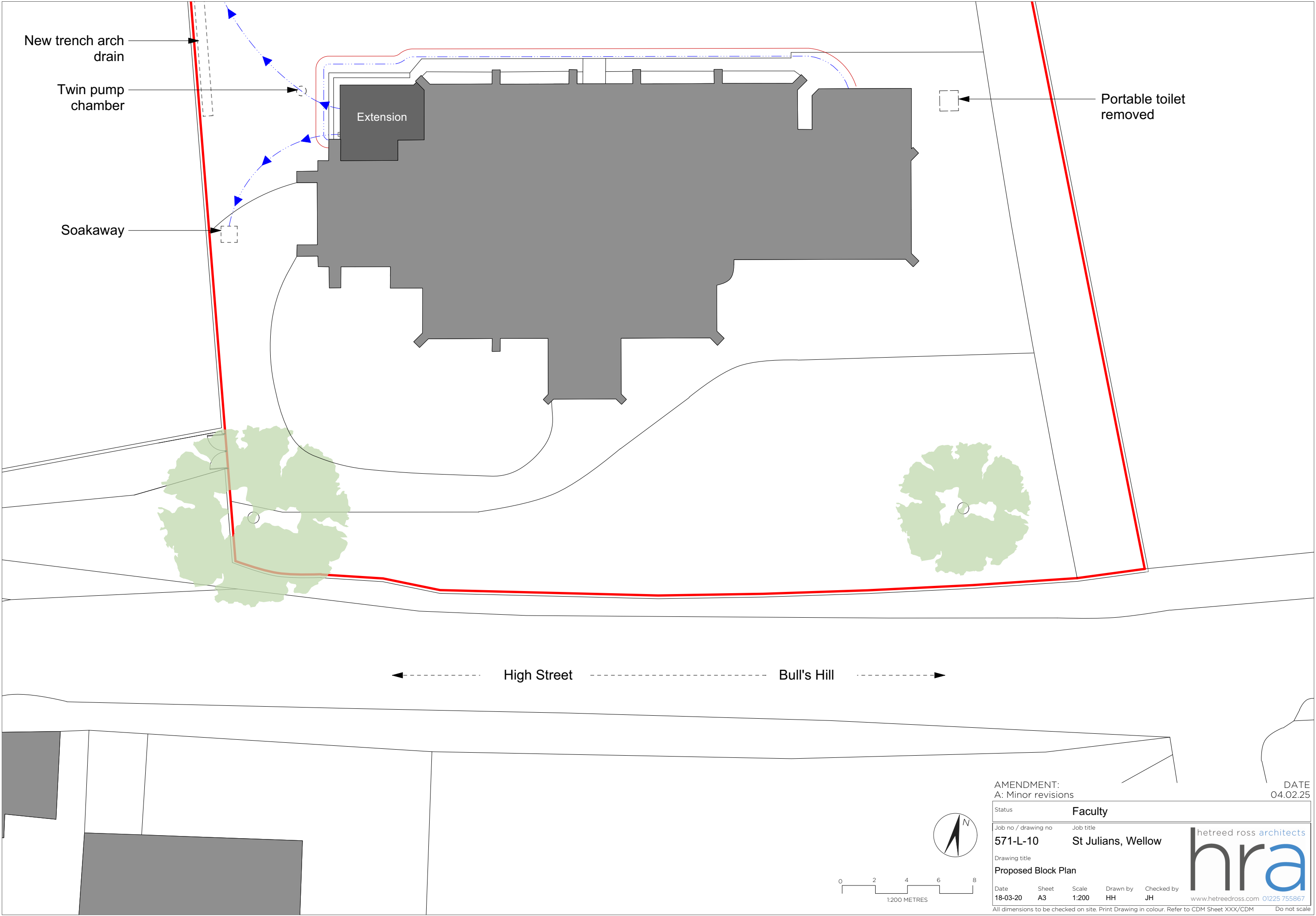

AMENDMENT:  
A: Minor revisions

DATE  
04.02.25

Status		Faculty		
Job no / drawing no	Job title			
571-L-10	St Julians, Wellow			
Drawing title				
Proposed Block Plan				
Date	Sheet	Scale	Drawn by	Checked by
18-03-20	A3	1:200	HH	JH

hetreed ross architects

**hra**

[www.hetreedross.com](http://www.hetreedross.com) 01225 755867

All dimensions to be checked on site. Print Drawing in colour. Refer to CDM Sheet XXX/CDM Do not scale

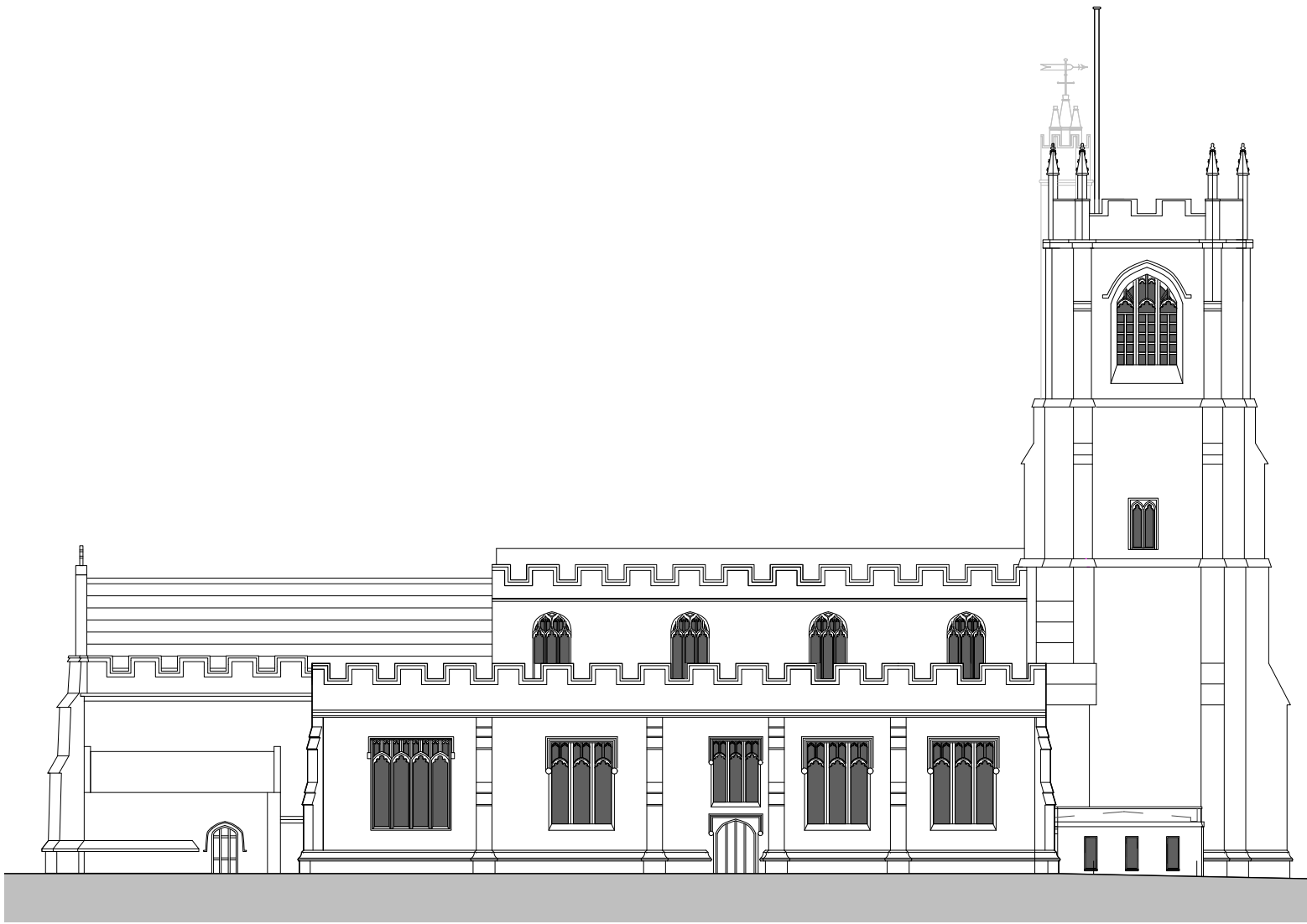

Proposed North Elevation

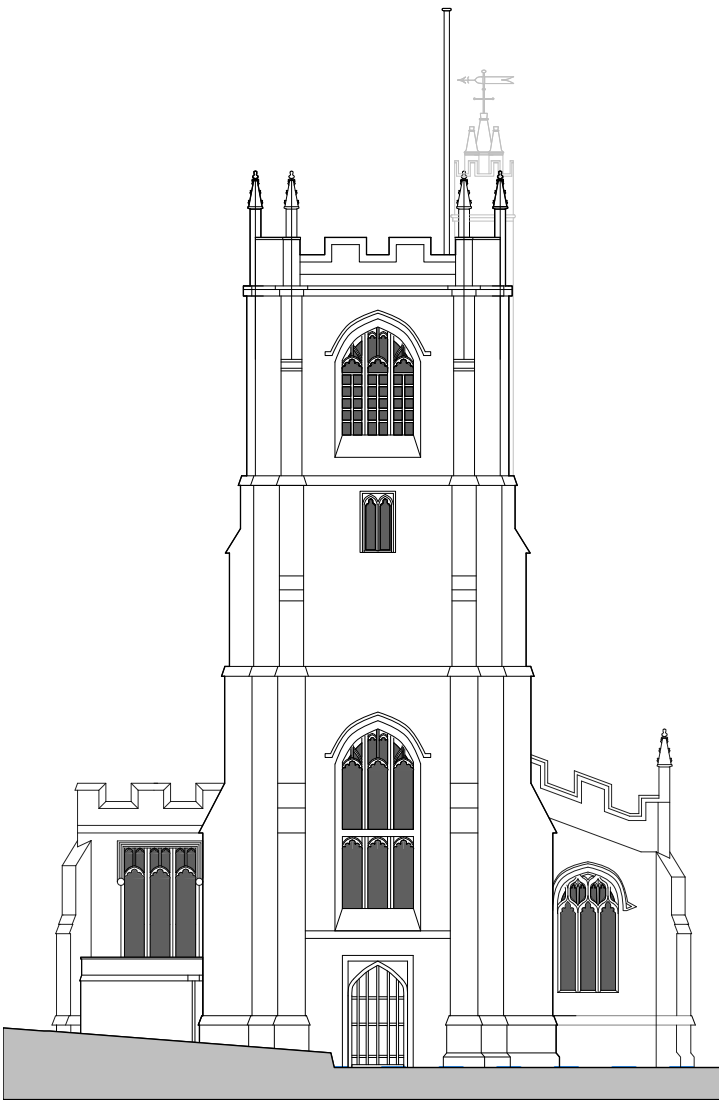

Proposed West Elevation

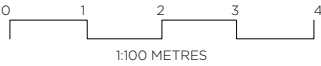

AMENDMENT: DATE

Status		Faculty		
Job no / drawing no		Job title		
571-L-11		St Julians, Wellow		
Drawing title				
Proposed Elevations				
Date	Sheet	Scale	Drawn by	Checked by
18-03-20	A3	1:100	HH	JH

hetreed ross architects

hra

[www.hetreedross.com](http://www.hetreedross.com) 01225 755867



All dimensions to be checked on site. Print Drawing in colour. Refer to CDM Sheet XXX/CDM Do not scale

Section CC 1:20

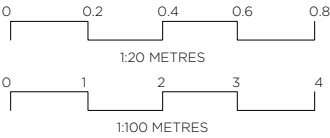
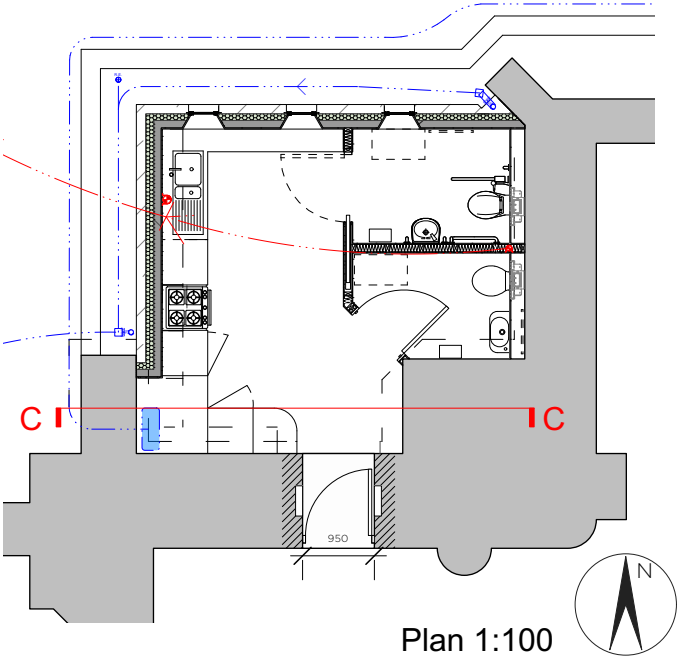
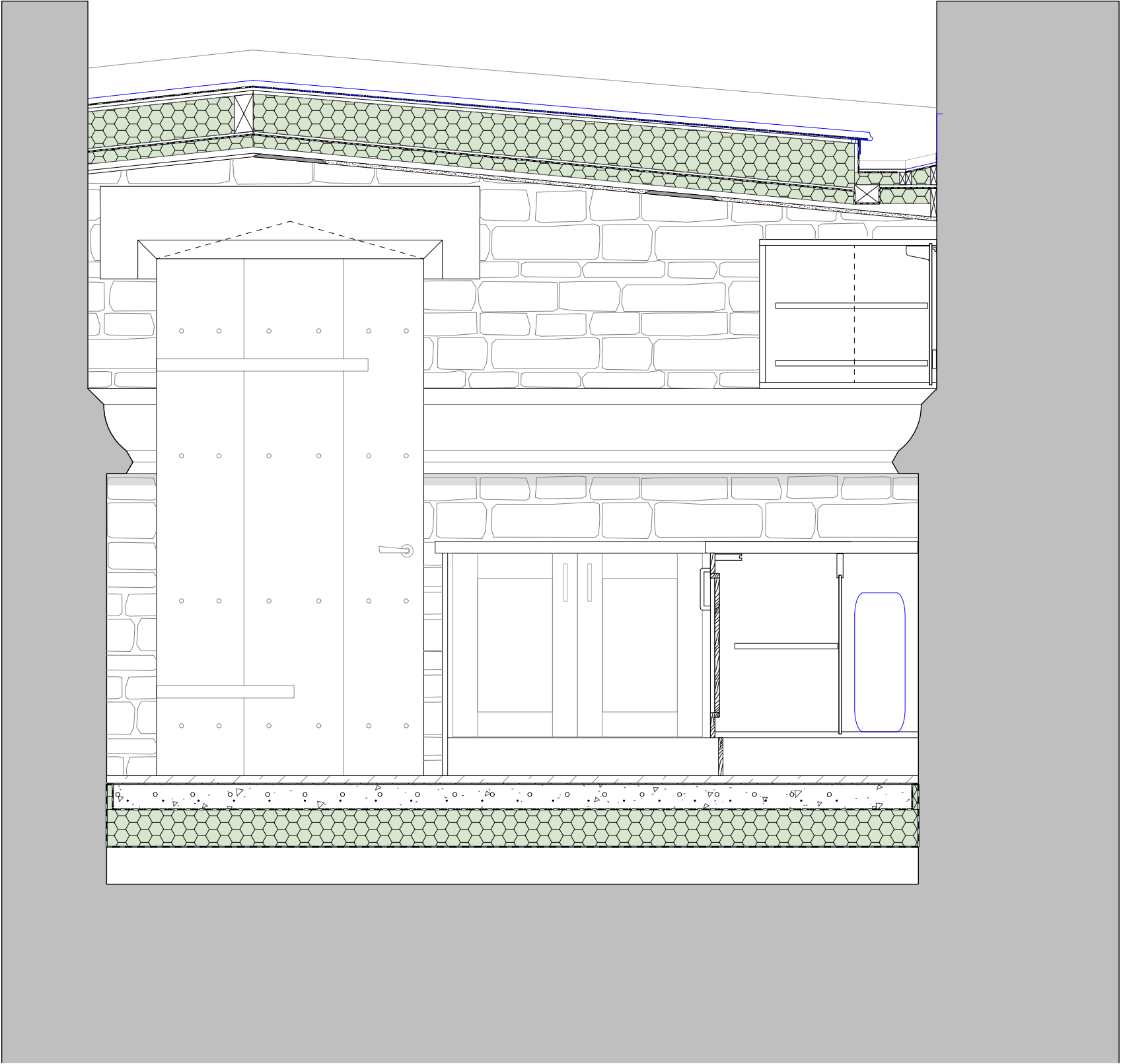

AMENDMENT:  
A: Doorway and roof amended

DATE  
04.02.25

Status	Faculty			
Job no / drawing no	Job title			
571-L-12	St Julians, Wellow			
Drawing title				
Proposed Section CC				
Date	Sheet	Scale	Drawn by	Checked by
18-03-20	A3	1:100	HH	JH

hetreed ross architects

hra

www.hetreedross.com 01225 755867

All dimensions to be checked on site. Print Drawing in colour. Refer to CDM Sheet XXX/CDM

Do not scale

600X900 (internally) IC  
with 6no 30° channel  
bends

Approximate location  
of new trench arch drain

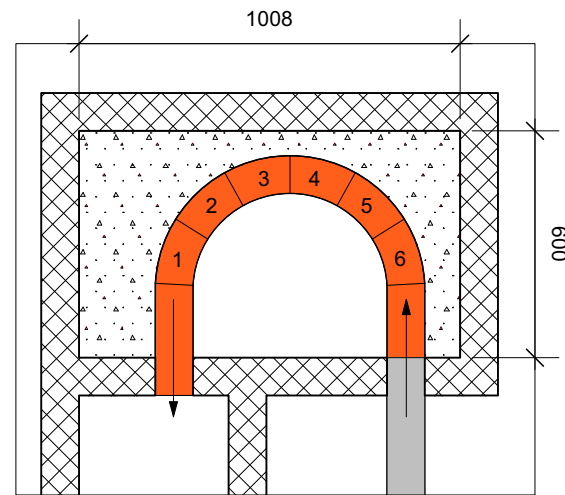

Plan Detail - 6no 30° channel bends  
laid to fall  
1:20

Twin pump chamber

(position flexible - subject to  
exploratory excavations)

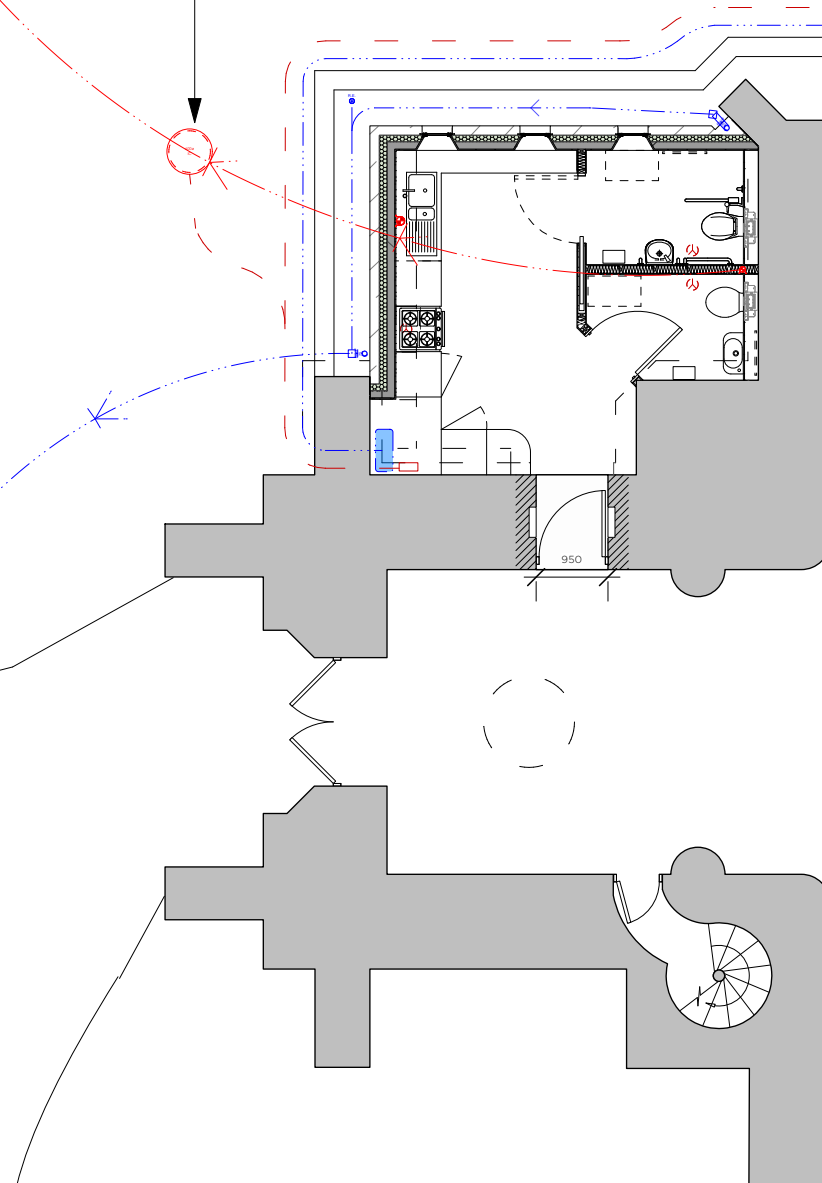

Ground Floor Plan 1:100

Existing rubble wall

Backfill with topsoil  
and turf  
(leave raised to  
naturally settle)

Clean stone

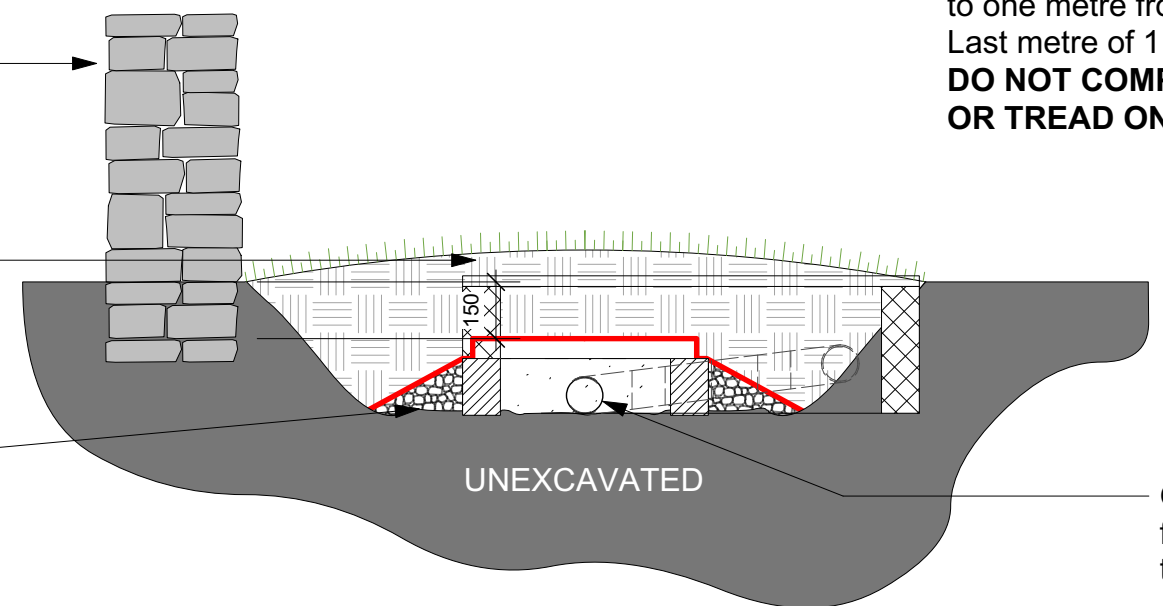

Trench base @ 1:20 fall  
for first 4-6m. Then fall  
to one metre from end.  
Last metre of 1:5 rise.  
**DO NOT COMPACT  
OR TREAD ON BASE.**

Opening  
from IC into  
trench

Section Through Trench  
1:20

Geotextile  
Concrete pavers  
Concrete blocks  
laid dry

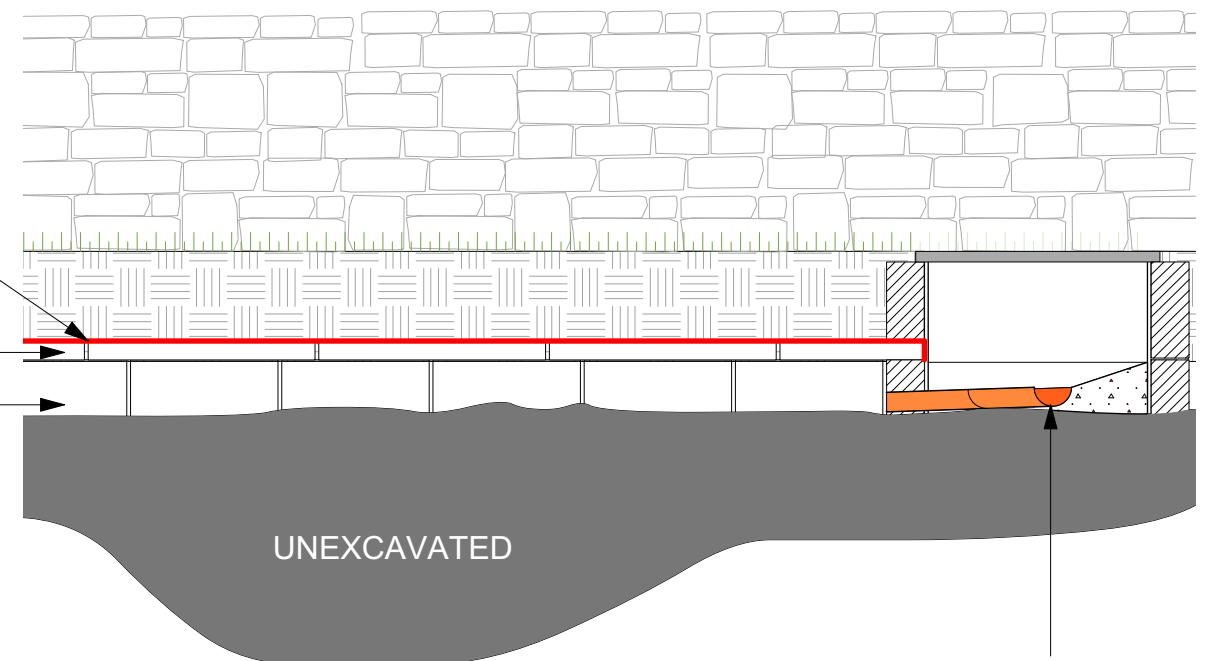

Section Along Trench  
1:20

Channel bends from  
pumped WC pipe

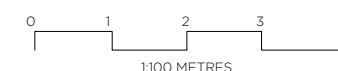
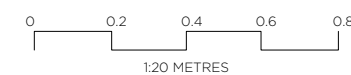

AMENDMENT:

DATE:

Status		Faculty		
Job no / drawing no		Job title		
571-L-13		St Julians, Wellow		
Drawing title				
Proposed Trench Arch				
Date	Sheet	Scale	Drawn by	Checked by
12-02-20	A3	1:100 1:50	MS	JH
		www.hetreedross.com		O1225 755867
All dimensions to be checked on site. Print Drawing in colour. Refer to CDM Sheet XXX/CDM				Do not scale

hetreed ross architects  
**hra**