

Section through proposed steps 1:50

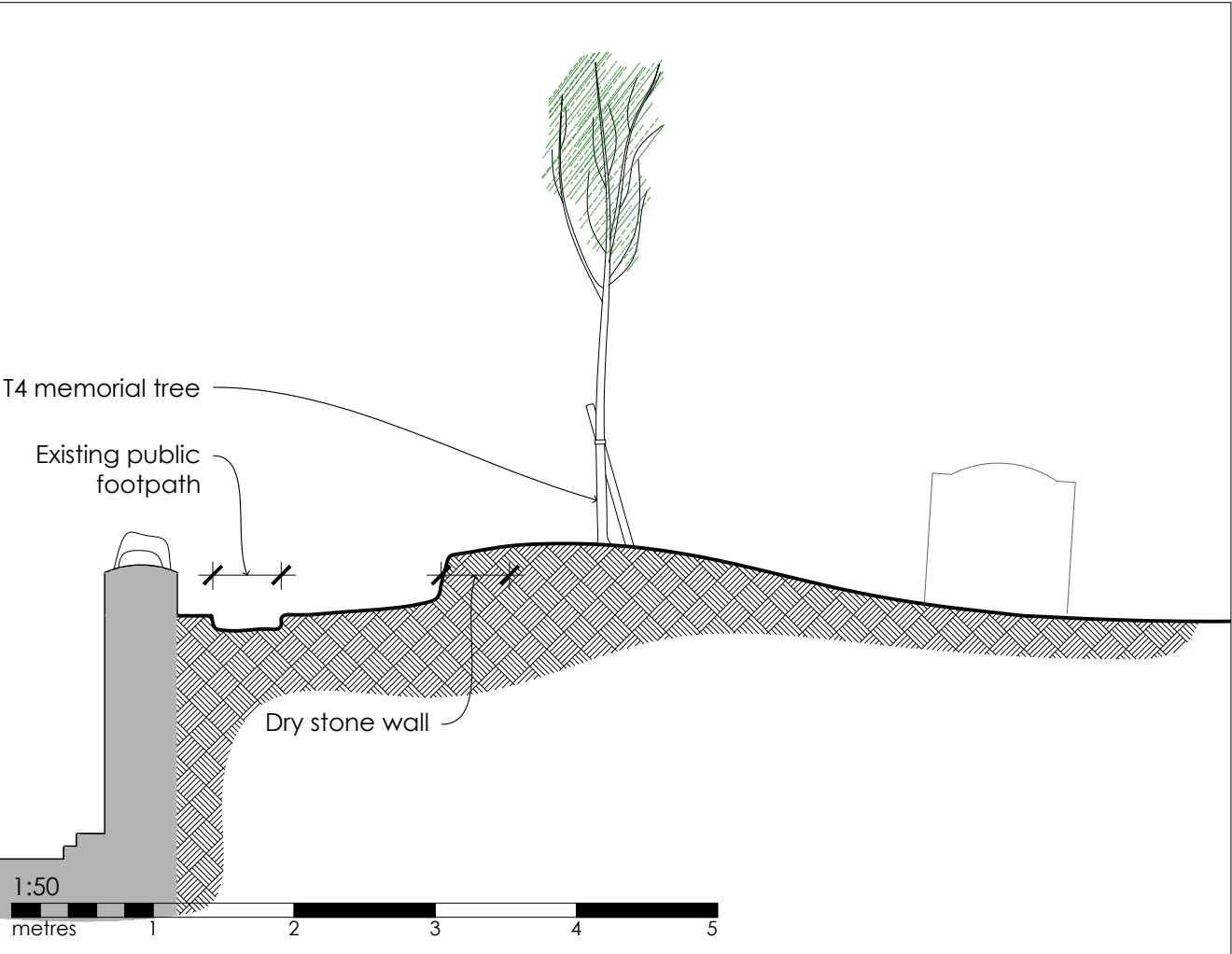

Section through existing bank 1:50

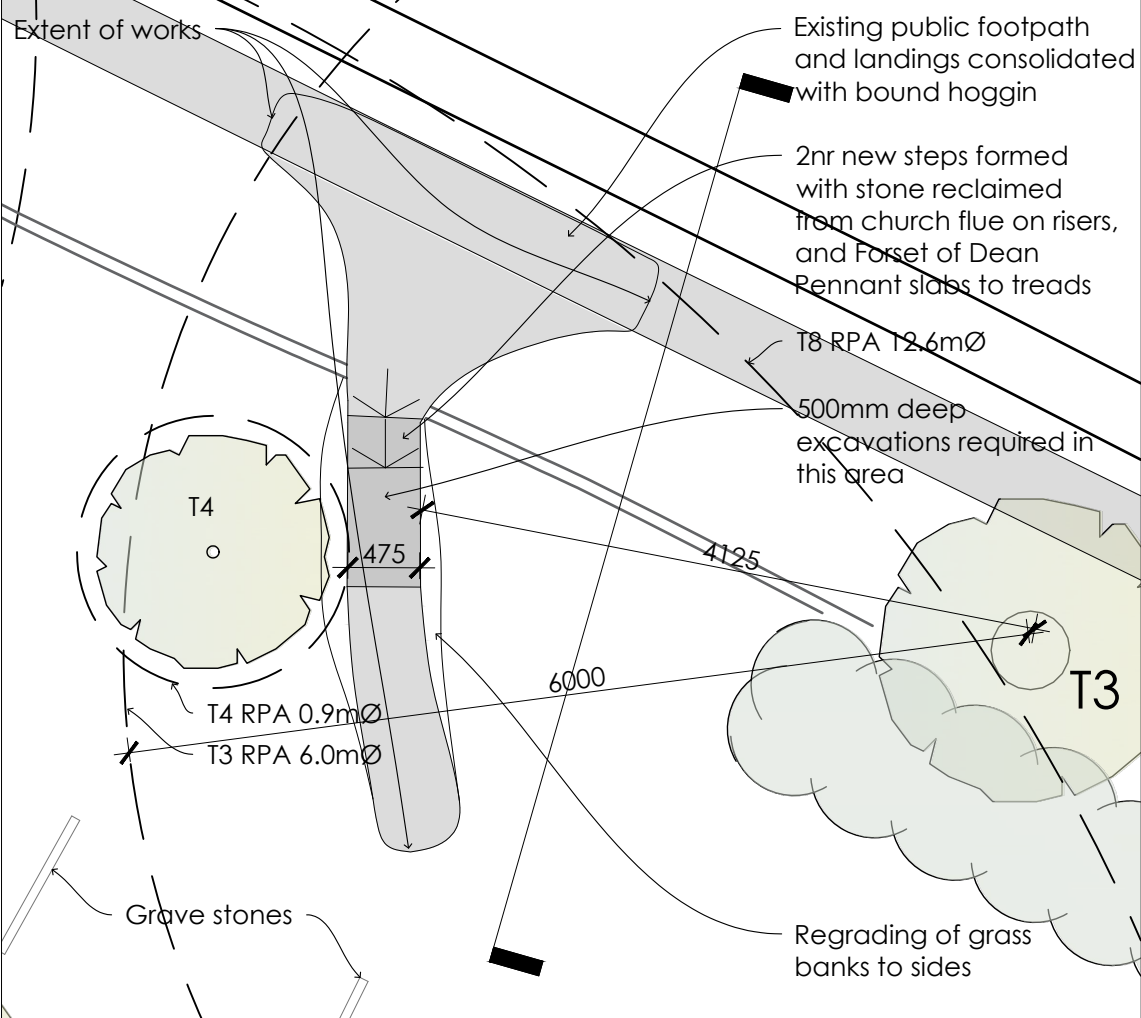

Proposed Plan 1:50

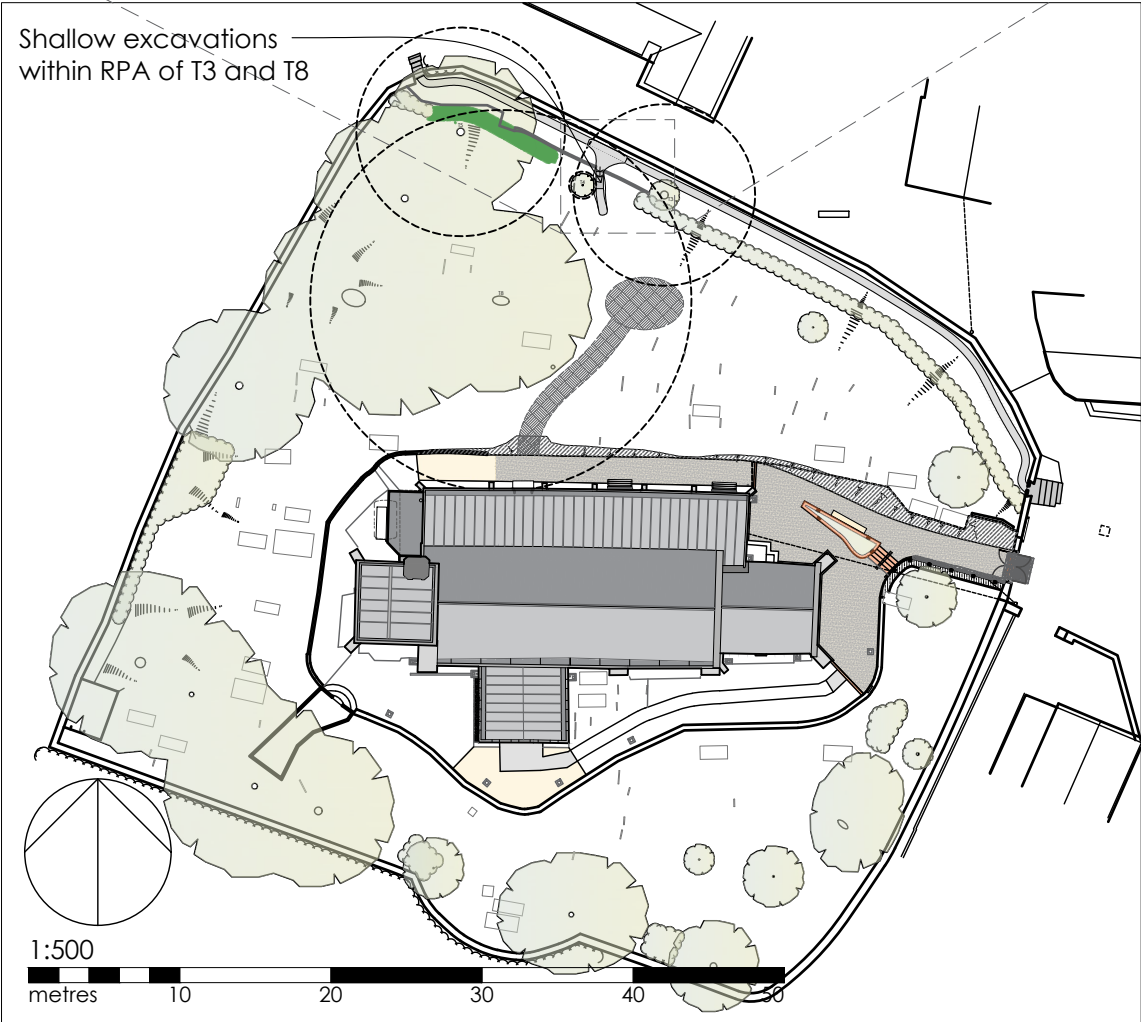

Proposed Site Plan 1:500

© This Drawing is the copyright of benjamin + beauchamp architects ltd.  
All dimensions to be checked on site by contractor and not scaled from this drawing.  
benjamin + beauchamp architects ltd accept no liability for any expense, loss or damage of whatsoever nature and however arising from any variation made to this drawing, or in the execution of the work to which it relates, which has not been referred to them and their approval obtained.  
P:\East Harptree - St Laurence - 0321\Drawings, Photos & Graphics\B2 Drawings\Drawing board\0321.P.103 Proposed Churchyard Steps.dwg



Revision	Date	Initials	Notes
A	23.01.24	tg	Minor amendment and notes added re T3 RPA

**EAST HARPTREE**  
**St Laurence Church**

Title

Proposed churchyard steps

Stage

PLANNING



**benjamin + beauchamp**  
**architecture design conservation**  
the borough studios, the borough,  
wedmore, somerset BS28 4EB  
T 01934 713313 F 01934 713314

Drawn By: tg Date: 11.05.2022 Scale: 1:50 @ A3

Drawing No: 0321.P.103 A

www.benjamin-beauchamp.co.uk