Do not scale this drawing.

Key:

Walls known to be brick faced internally

Area of tiling detaching in poor condition

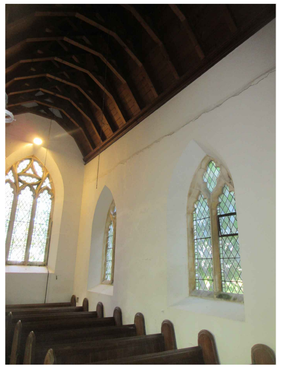

Cracking at high level on the north wall of the North Aisle

Extensive cracking and detachment of plaster and brickwork to east wall of North Aisle

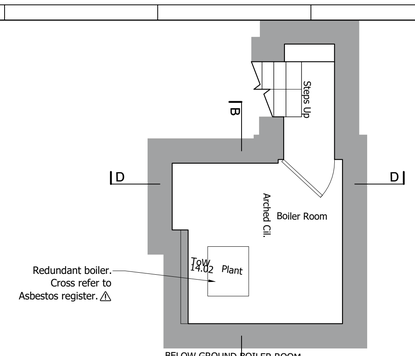

The brick lining of the Vestry is delaminating

War Memorial (The Great War) on East Wall of North Aisle

The War Memorial (2nd World War) on East Wall of North Aisle

Moisture damaged plaster in the Chancel (North Wall)

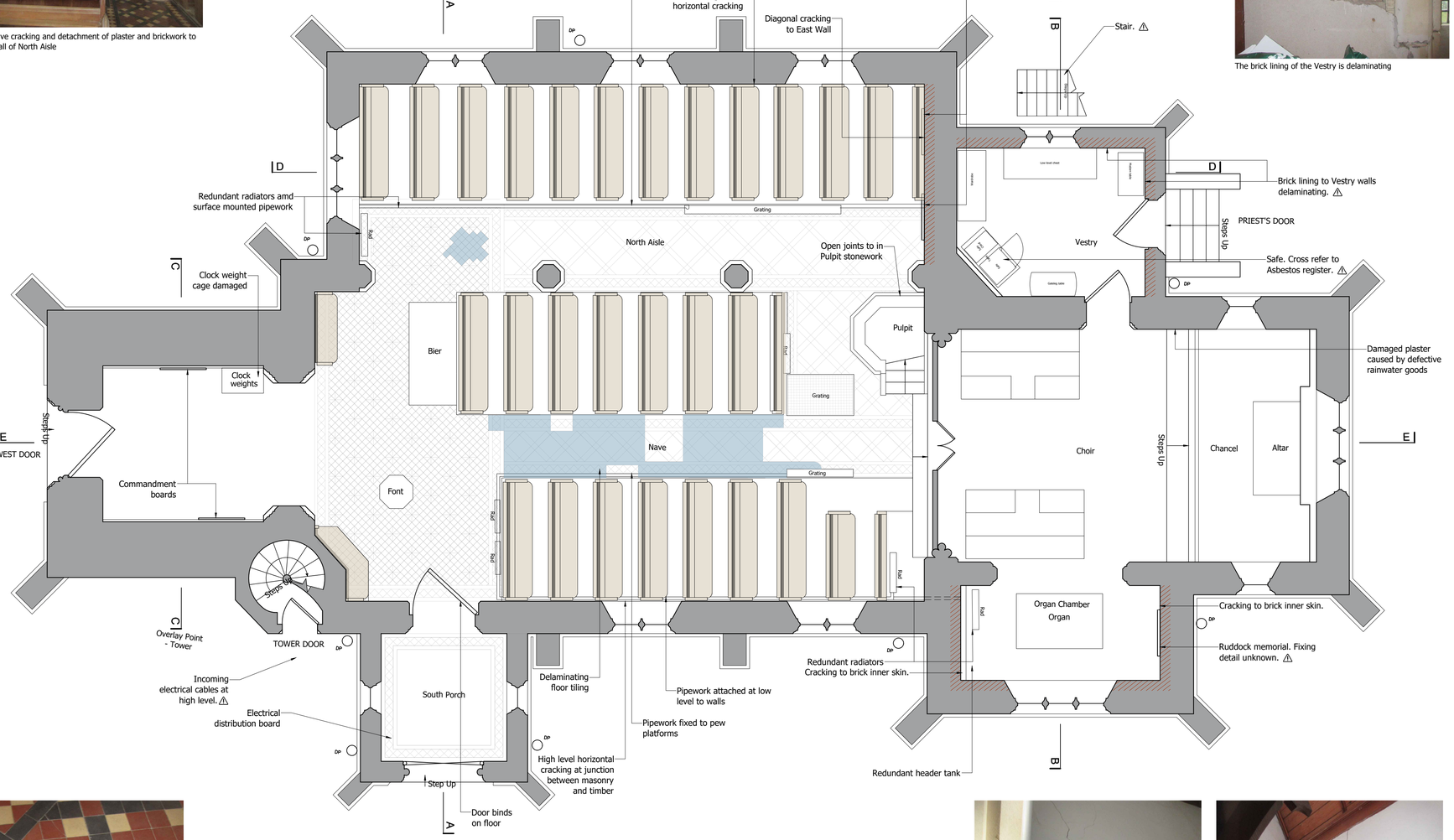

The damaged clock weight cage

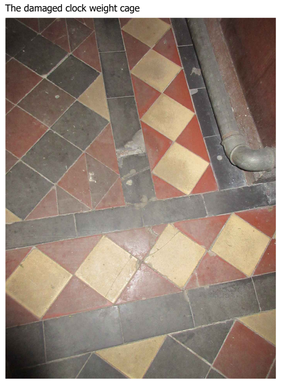

Damaged and detaching floor tiling

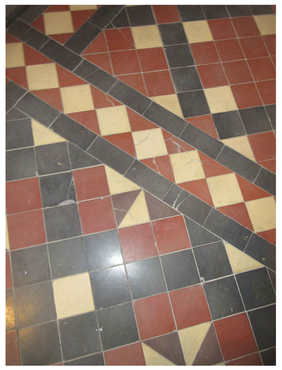

Damaged and detaching floor tiling

East elevation of South Chapel/Organ Chamber

West elevation of South Chapel/Organ Chamber

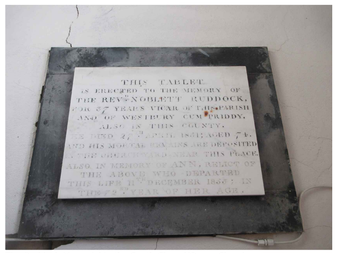

The Ruddock Memorial in the South Chapel/Organ Chamber

N
W E
S

0 1 2 3 4 5 metres

B	Feb 2025	Additional Notes	
A	Jan 2025	Additional Notes	

Drawn	Checked	Rev	Notes
JW	MC	B	For List B / Faculty and Tender

Job No: 0281

Job: STOCKLAND BRISTOL St Mary Magdalene's

Drg No: 002-2

Title: As Existing Ground Floor Plan 2

Scale: 1:50 at A1

CCA

This document is copyright and the property of Chantrey Conservation Architects Ltd. Any copies of this drawing made by any method must also include a copy of this legend. ©Chantrey Conservation Architects Ltd