

EXISTING WEST ELEVATION (EXTERNAL)

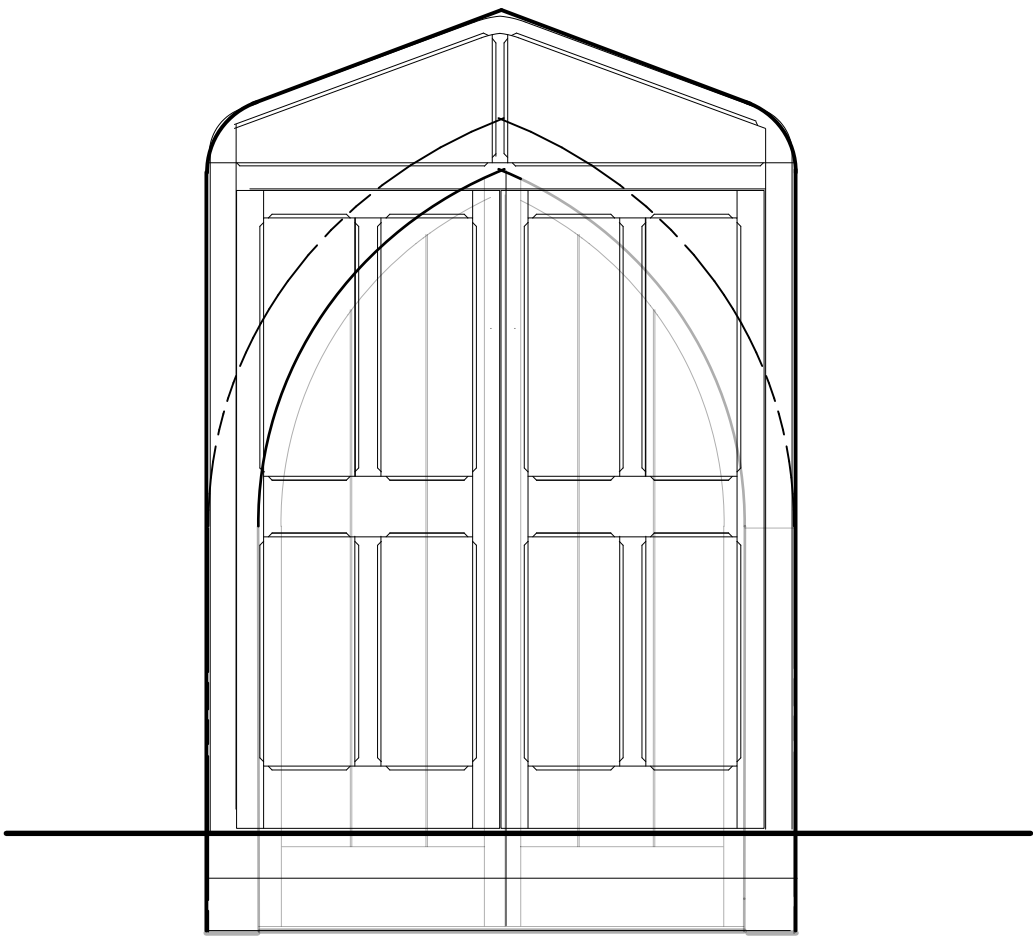

EXISTING ELEVATION FROM INSIDE TOWER

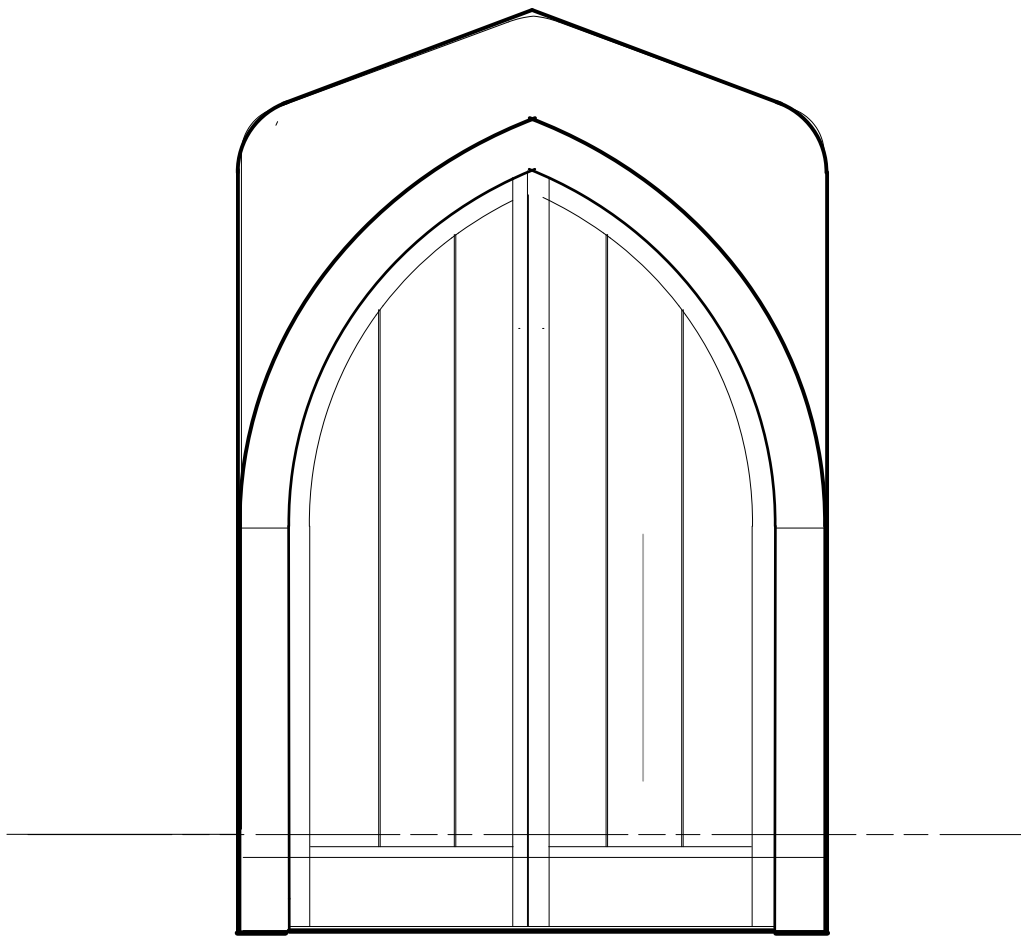

INTERIOR OF WEST DOORS AS EXISTING

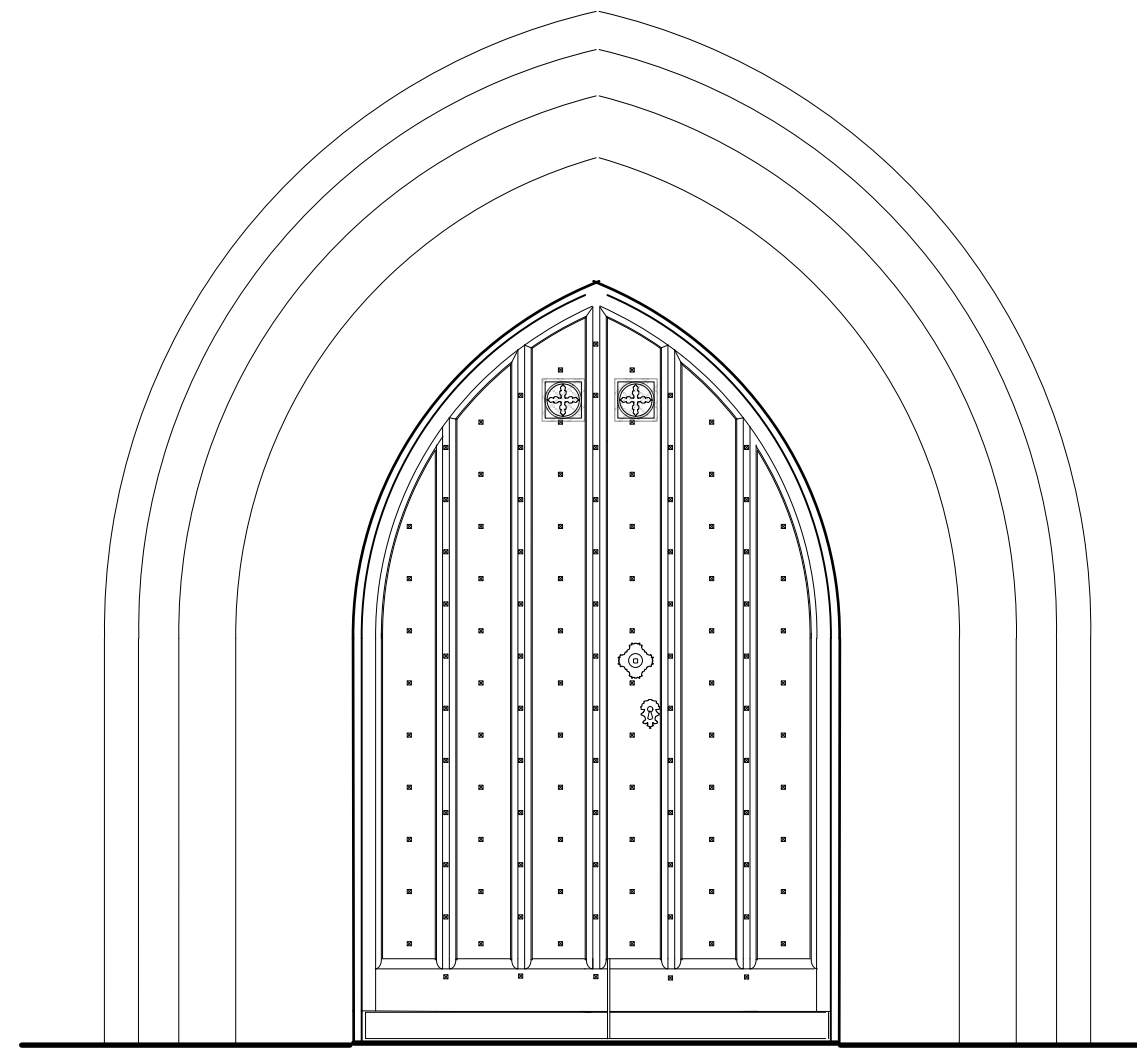

PROPOSED WEST ELEVATION (EXTERNAL)

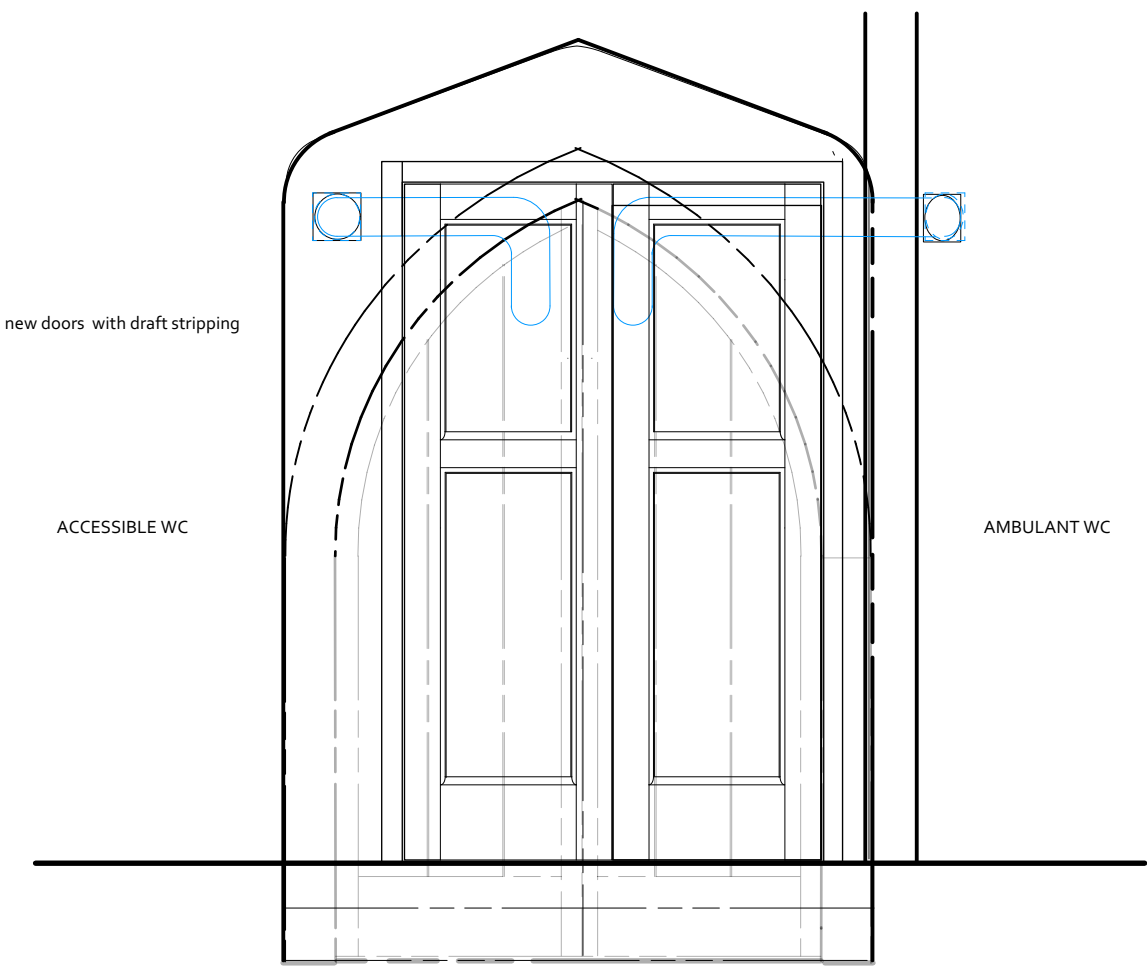

PROPOSED ELEVATION FROM INSIDE TOWER

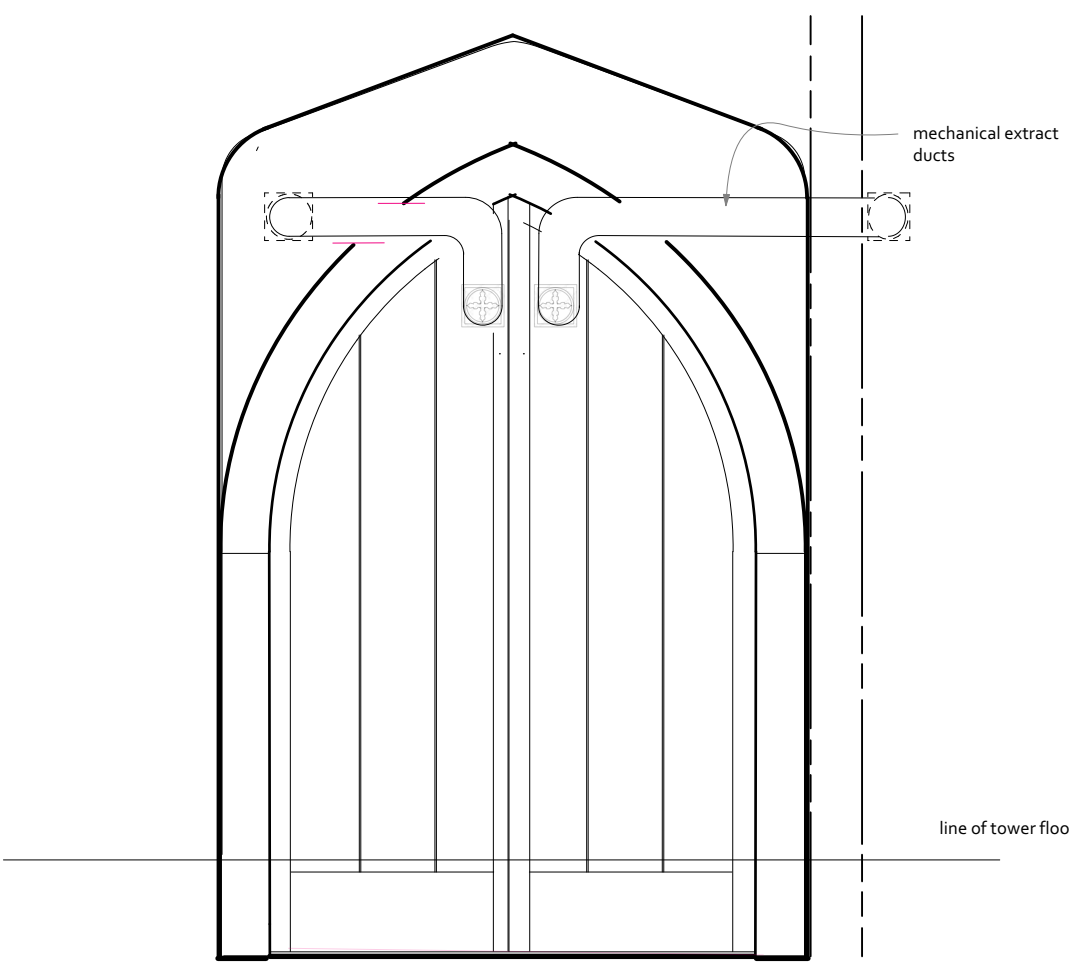

INTERIOR OF WEST DOORS AS PROPOSED

Annie Evans architect Sowdens
Fiddington
Bridgwater
TA5 1JH
tel 01278 732339
e-mail architecture@annie-evans.co.uk

Job Norton Fitzwaren All Saints
Drawing Tower west doors
Number 237.15
Scale 1:20 when printed at A2
Date March 2024
Revisions