

No responsibility is taken for measurements scaled off this drawing, unless otherwise stated. Use for reference purposes only.

Existing large stone Gibbons monument on south wall of tower, to be carefully repositioned 750mm higher to allow visibility from Nave once new partitions are built.

Existing stone monument at high level on north wall of tower to be raised and refitted to mirror monument on south wall.

Existing brass monuments to be relocated to be visible once new partitions are built.

Existing panelled cupboards located either side of west door to be removed.

New softwood framed partition faced with painted timber panelling and cornice trims to echo style of existing cupboards.

Painted panelled door to new store/cleaners cupboard behind new partition.

New partition designed to be symmetrical and to span across tower at ground floor from north to south wall with central panelled door providing access beyond, including west door.

New radiator to replace existing to be positioned centrally between partition and tower arch

Walls built off tower with infill fillet as required to meet existing lean and to provide ventilation to protect fabric of church.

Font to be repositioned further east towards Nave to allow circulation around it. Lower plinth step to be removed to improve access, and new soakaway to be formed

Ironmongery tbc

WEST TOWER WINDOW

WEST WALL OF TOWER

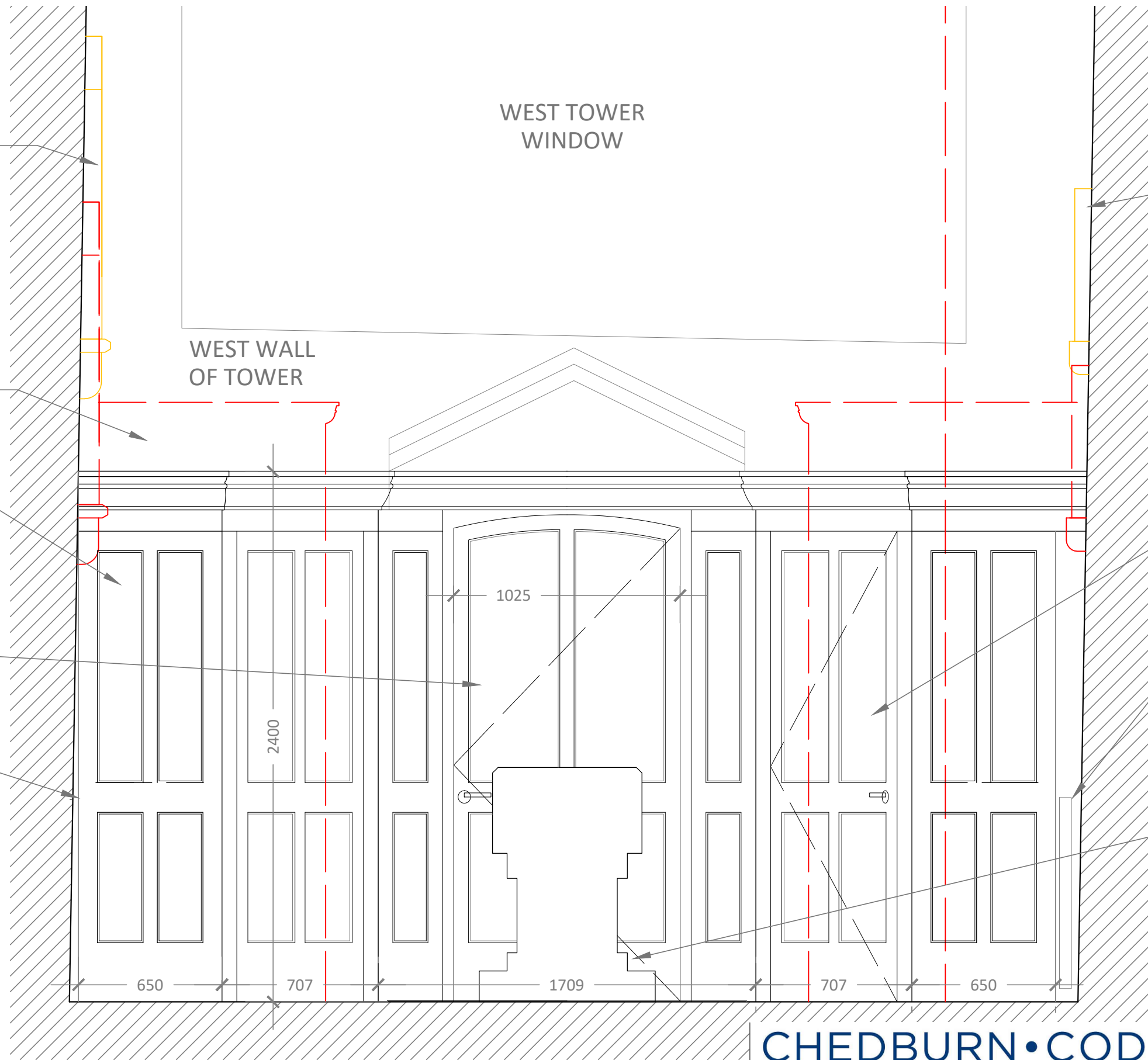

SECTION B - FACING WEST

Scale- 1:20

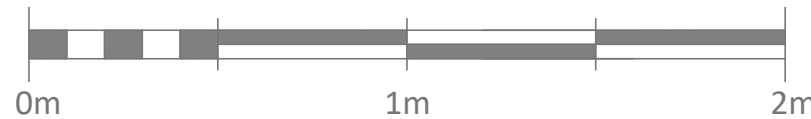

CHEDBURN • CODD
CONSERVATION ARCHITECTS
Historic Building Consultants

Glove Factory Studios, 1 Brook Lane, Holt,
Bradford-on-Avon, Wiltshire BA14 6RL

T: 01225 859999 www.chedburn.com e: chedburn@chedburn.com

Project	St Andrew's Church Burnham on Sea	
Drawing	Section B through Tower As Proposed	
Stage	Faculty	
Drawing No.	Scale	Date
0609/102	1:20 @ A3	May 2024