

No responsibility is taken for measurements scaled off this drawing, unless otherwise stated. Use for reference purposes only.

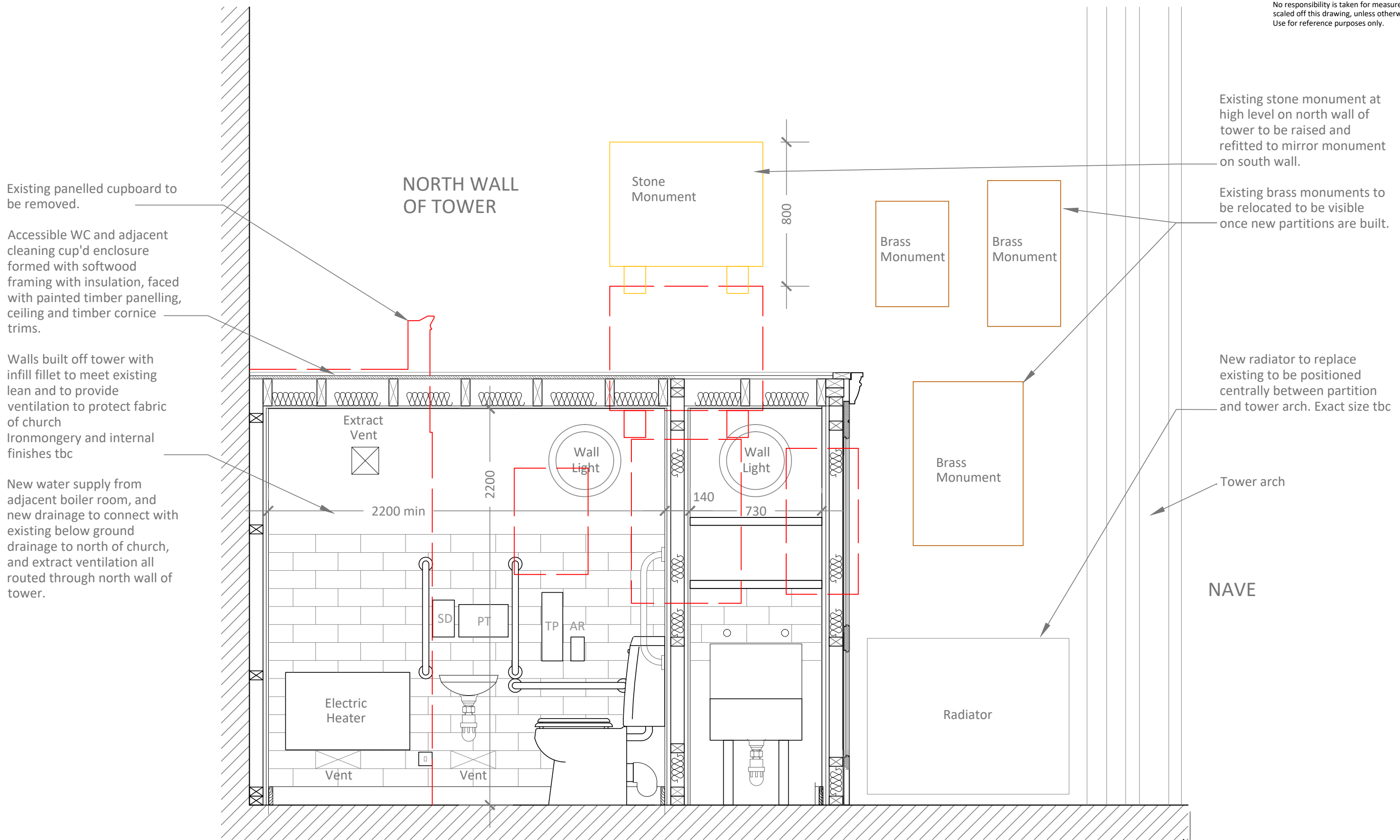

Existing panelled cupboard to be removed.

Accessible WC and adjacent cleaning cup'd enclosure formed with softwood framing with insulation, faced with painted timber panelling, ceiling and timber cornice trims.

Walls built off tower with infill fillet to meet existing lean and to provide ventilation to protect fabric of church Ironmongery and internal finishes tbc

New water supply from adjacent boiler room, and new drainage to connect with existing below ground drainage to north of church, and extract ventilation all routed through north wall of tower.

Existing stone monument at high level on north wall of tower to be raised and refitted to mirror monument on south wall.

Existing brass monuments to be relocated to be visible once new partitions are built.

New radiator to replace existing to be positioned centrally between partition and tower arch. Exact size tbc

Tower arch

NAVE

SECTION A - FACING NORTH

Scale- 1:20

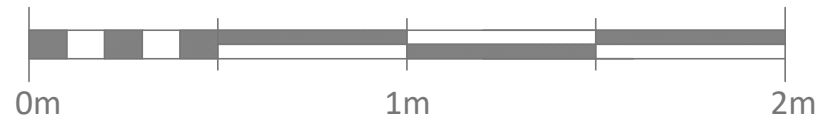

**CHEDBURN • CODD**  
 CONSERVATION ARCHITECTS  
 Historic Building Consultants

Glove Factory Studios, 1 Brook Lane, Holt,  
 Bradford-on-Avon, Wiltshire BA14 6RL  
 T: 01225 859999 www.chedburn.com e: chedburn@chedburn.com

Project	St Andrew's Church Burnham on Sea	
Drawing	Section A through Tower As Proposed	
Stage	Faculty	
Drawing No.	Scale	Date
0609/101	1:20 @ A3	May 2024