

South Aisle & Font - As Existing - Scale 1:50

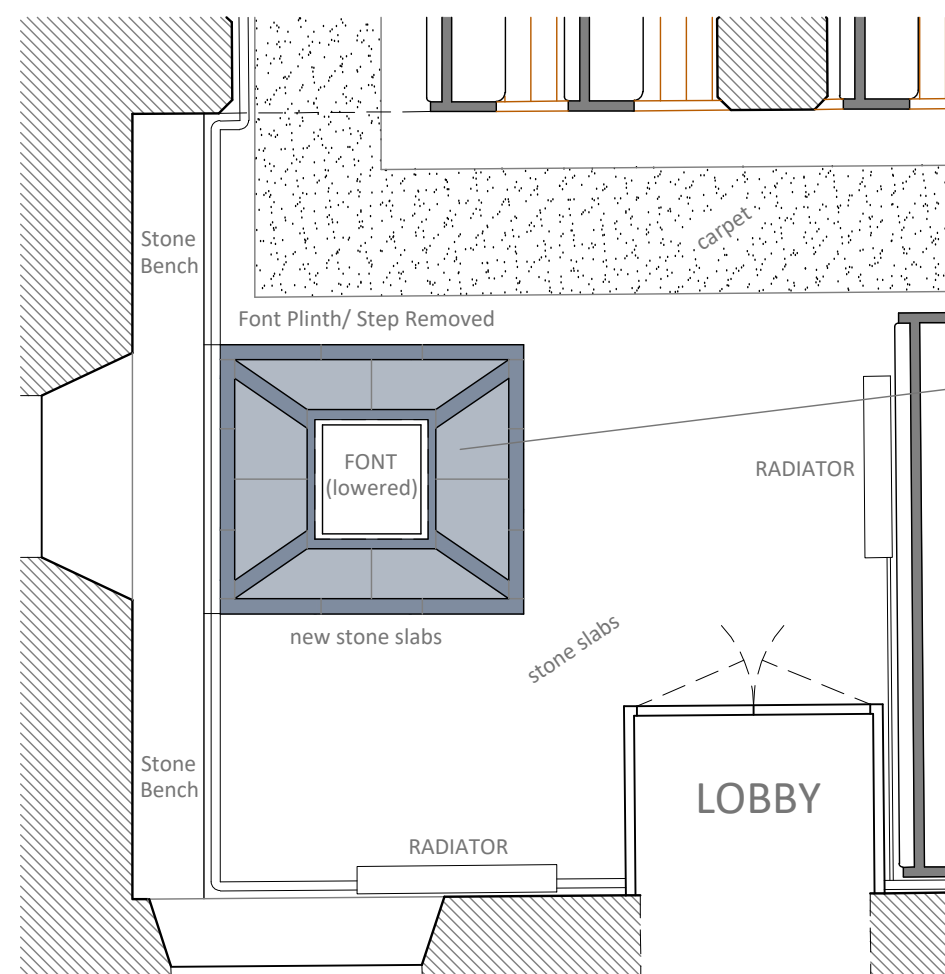

South Aisle & Font - As Proposed - Scale 1:50

Existing font to be carefully lifted by specialist and stone base/plinth below removed (including carpet coverings). Existing sub-base to be excavated/ removed and new limecrete slab to be laid (on Geotextile membrane) with new Blue Lias stone slabs (honed finish to match existing adjacent slabs) and Blue Lias stone boarder (polished finish). All new stone to be bed and pointed in lime mortar to match existing. Font to be carefully lowered and connected to existing soakaway. Existing stone slabs to be possibly re-used (subject to their condition).

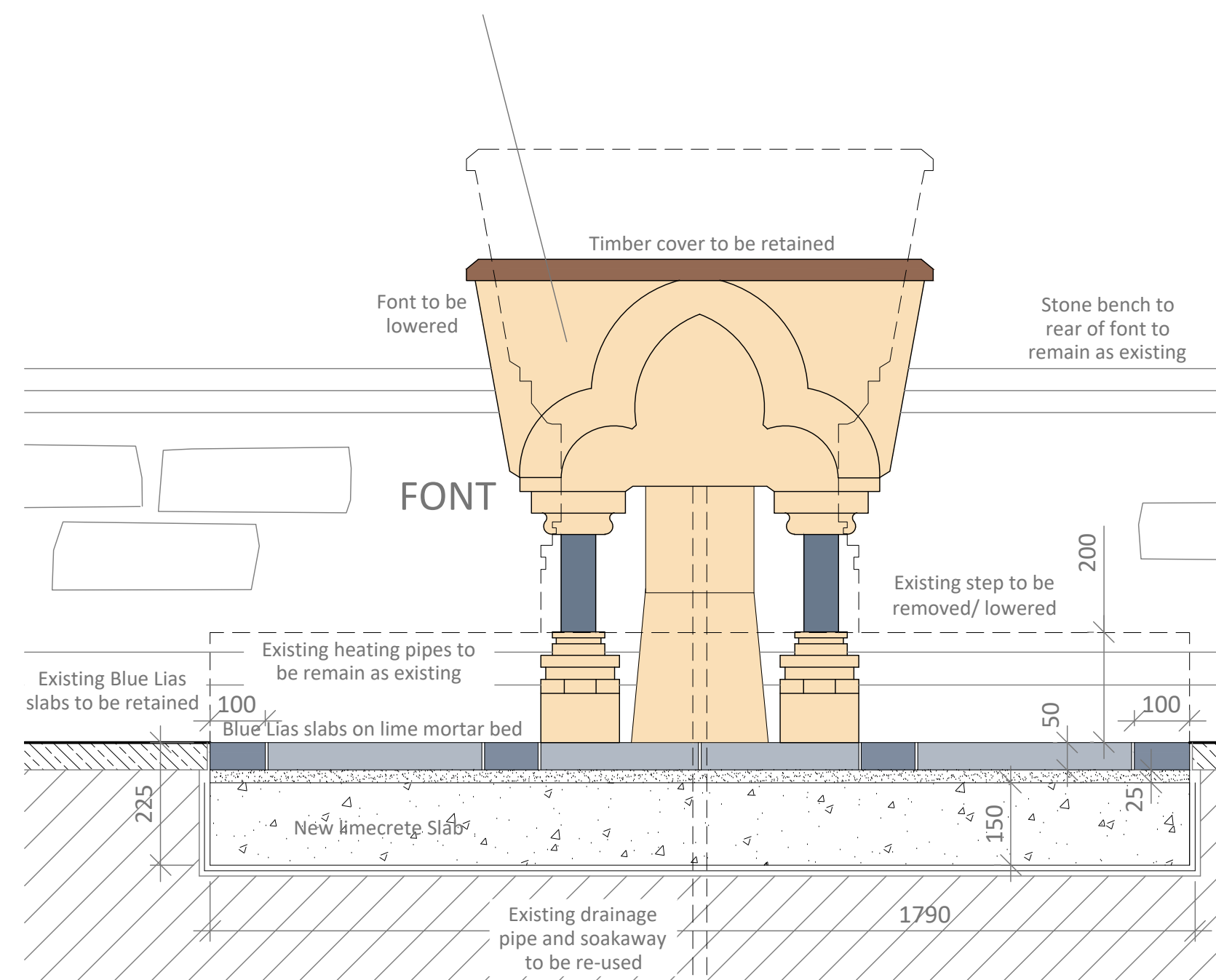

Font Details - As Proposed - Scale 1:10

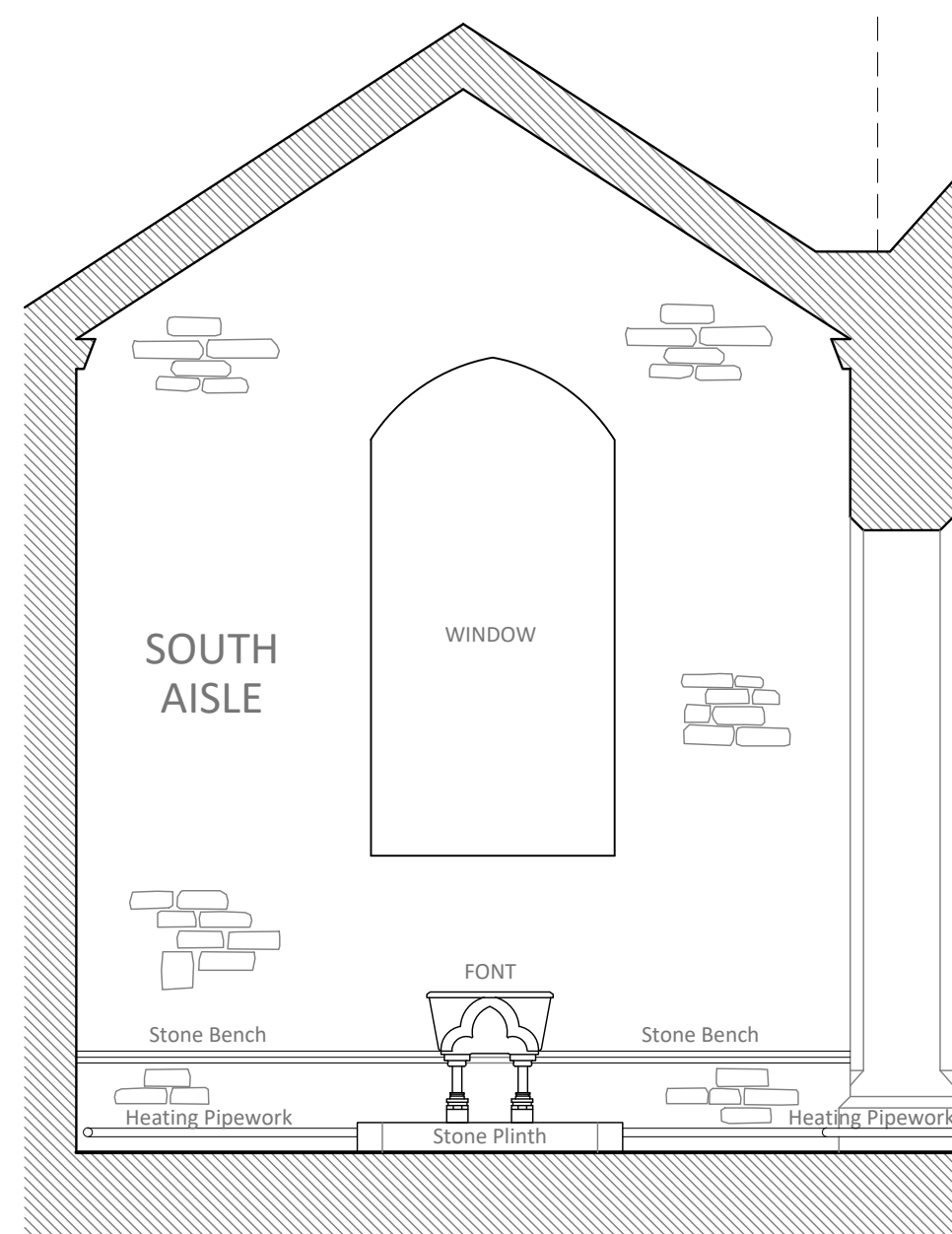
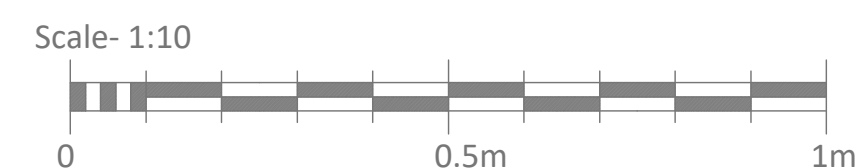

South Aisle (Looking West) & Font
As Existing - Scale 1:50

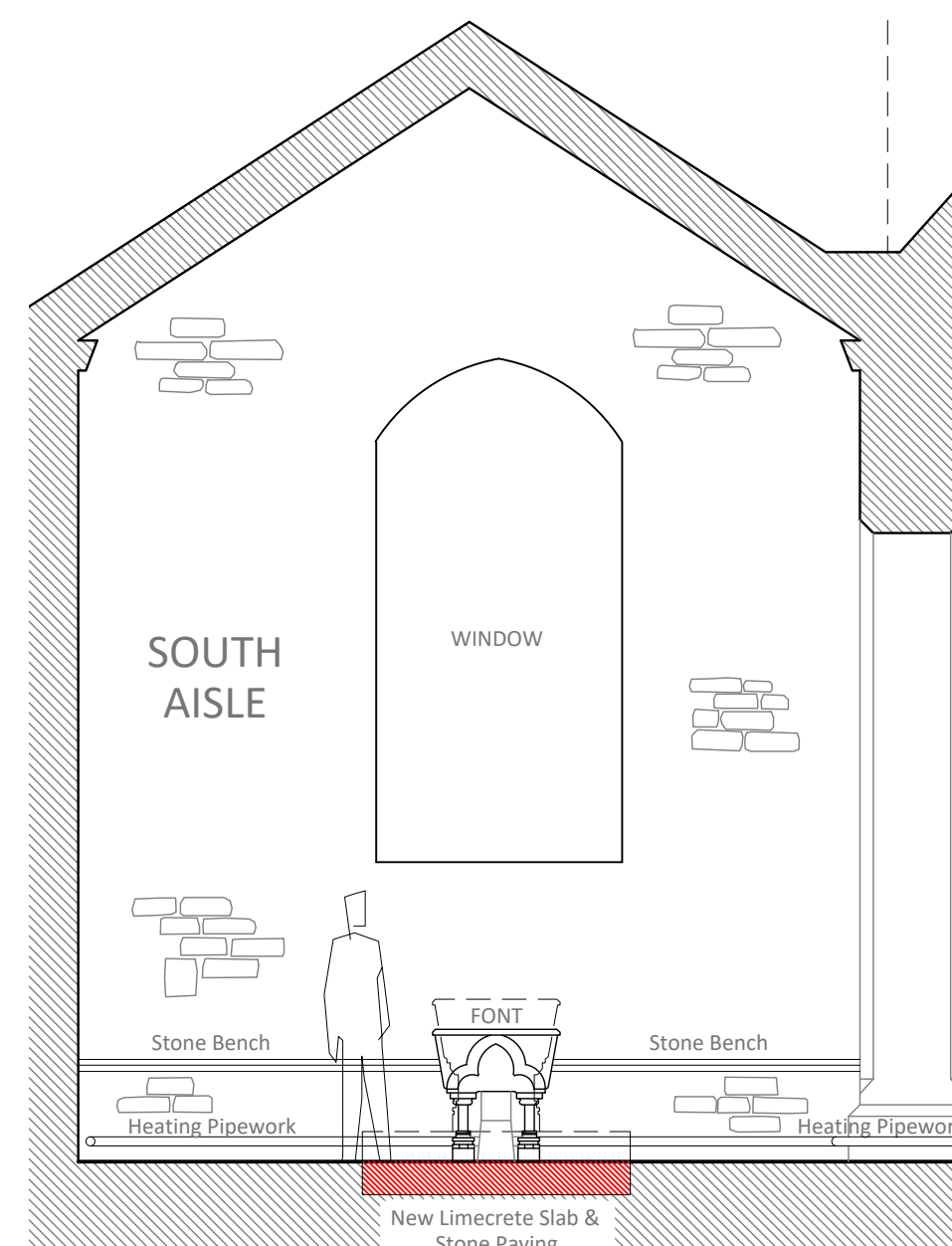

South Aisle (Looking West) & Font
As Proposed - Scale 1:50

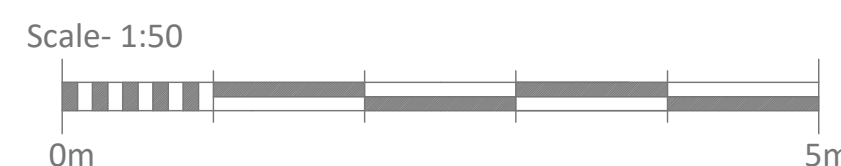

St Quiricus & St Julietta Church
Tickenham

Font - As Proposed

CHEDBURN • CODD
CONSERVATION ARCHITECTS
Historic Building Consultants

Glove Factory Studios, 1 Brook Lane, Holt,
Bradford-on-Avon, Wiltshire BA14 6RL
T: 01225 859999 www.chedburn.com e: chedburn@chedburn.com

A 19.12.23 - Alterations to new stone slab layout to font
Project St Quiricus & St Julietta Church
Tickenham
Drawing Font Proposals
As Proposed
Stage
Drawing No. 207/53a Scale 1:50 @ A2 Date July 2023