

NOTE: USE DPM WHERE TIMBER ARE IN CONTACT WITH NON-TIMBER MATERIALS.

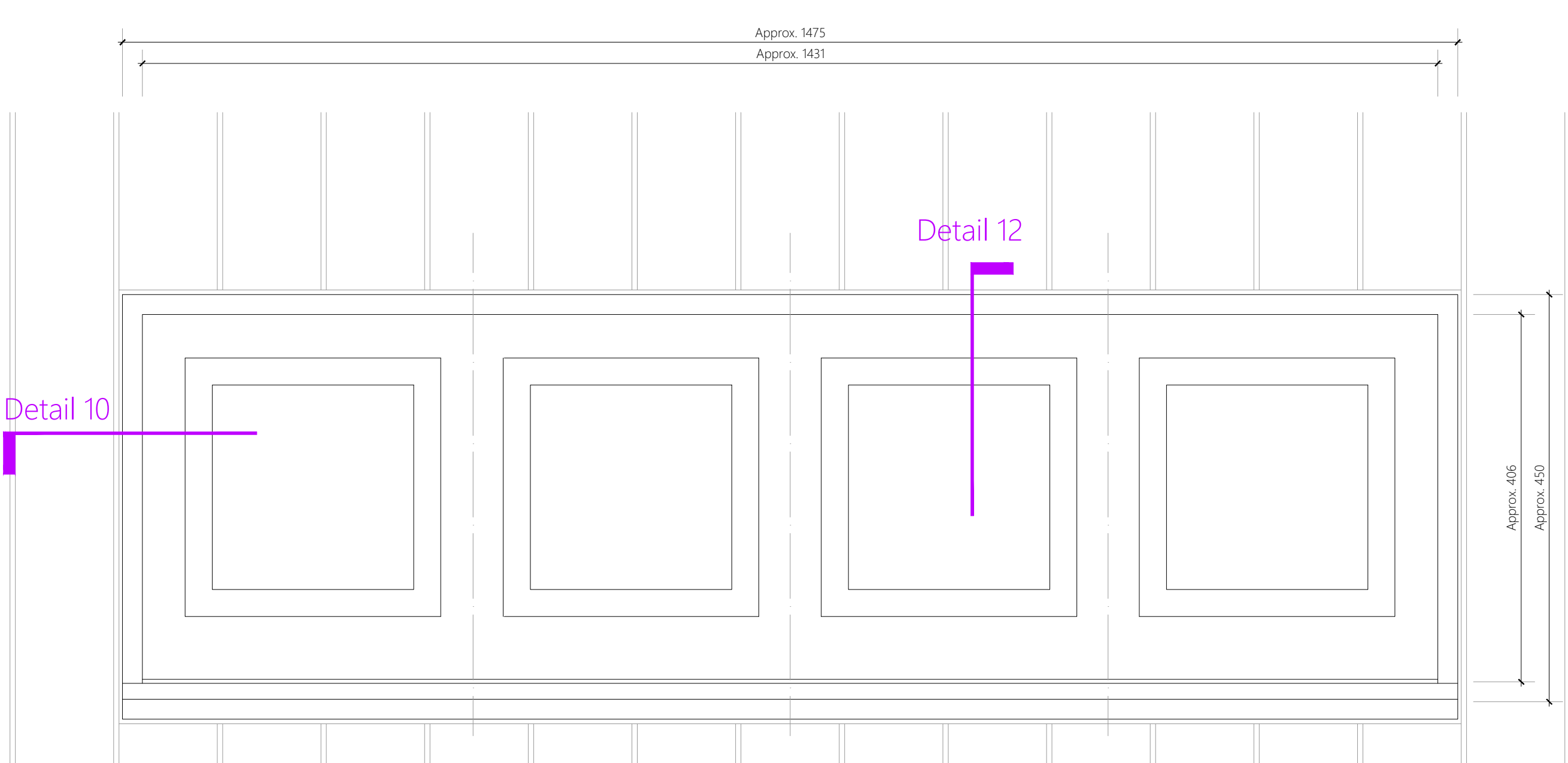

WG01 & 03
Scale 1:5

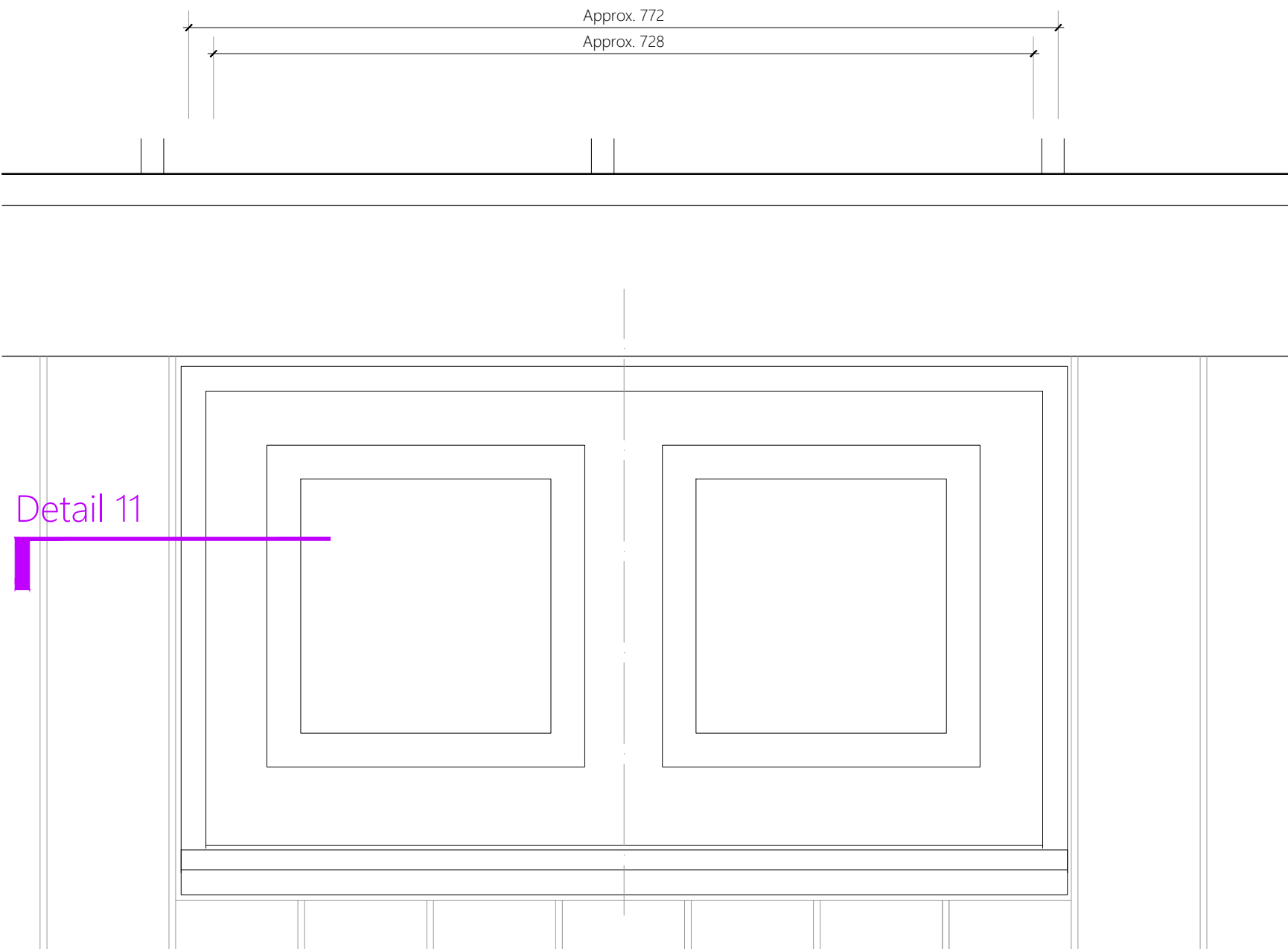

WG02
Scale 1:5

NOTE:ENSURE FULL WIDTH SOLID OAK VERTICAL BOARDING ARE PLACED ON EACH SIDE OF THE WINDOW FRAME

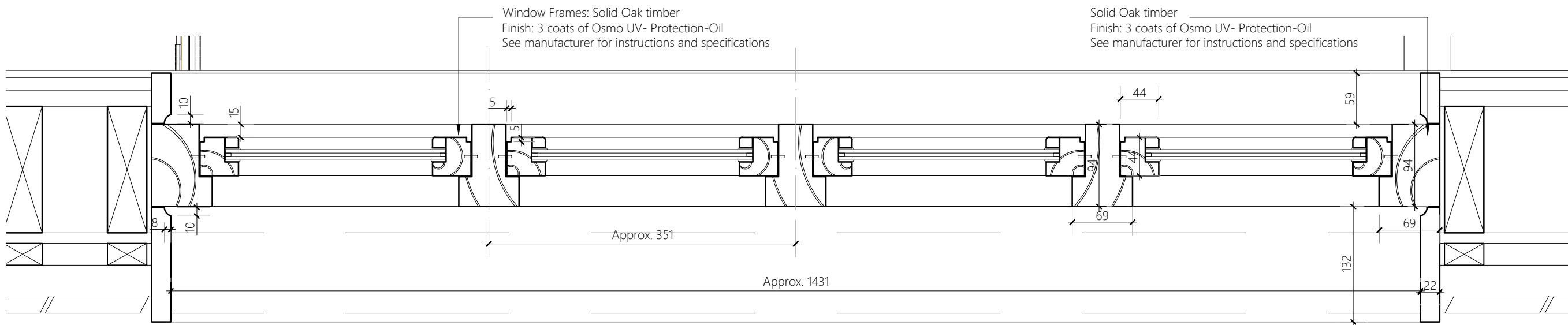

Detail 10: WG01 & 03
Scale 1:5

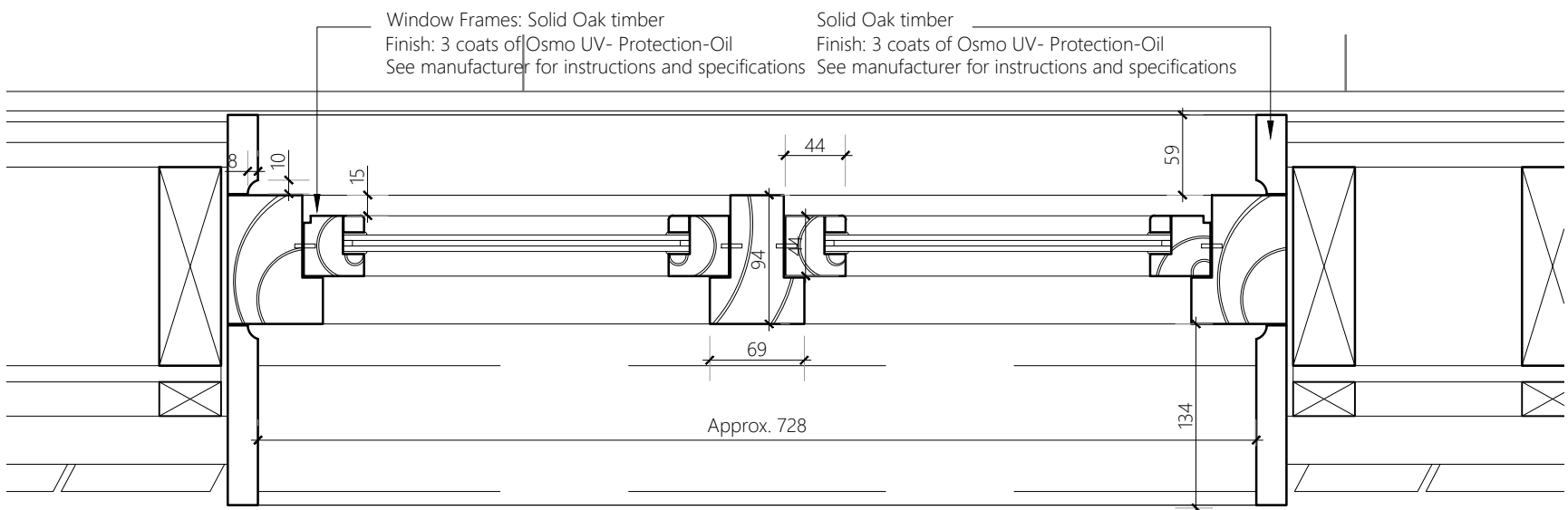

Detail 11: WG02
Scale 1:5

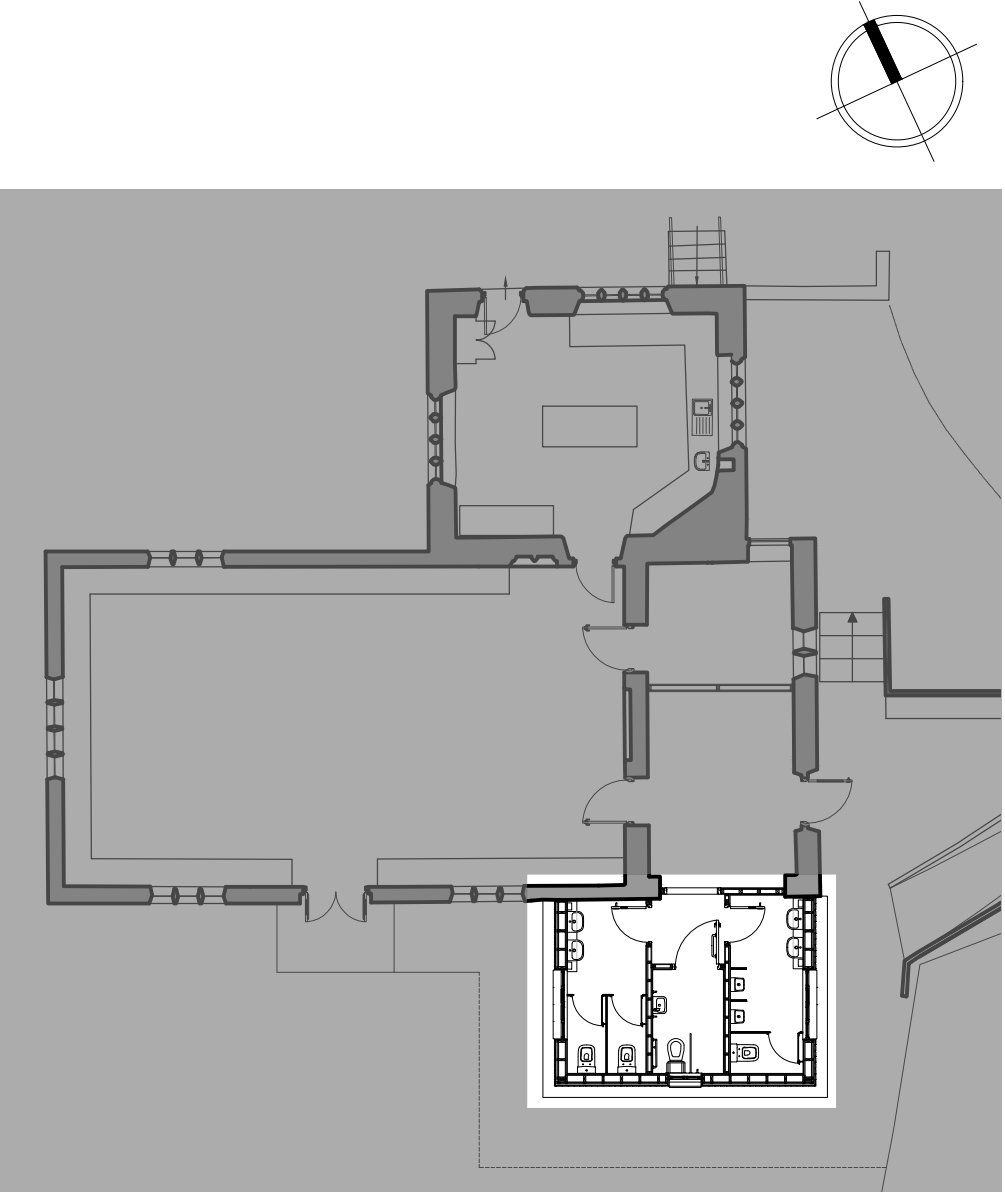

KEY PLAN
NTS

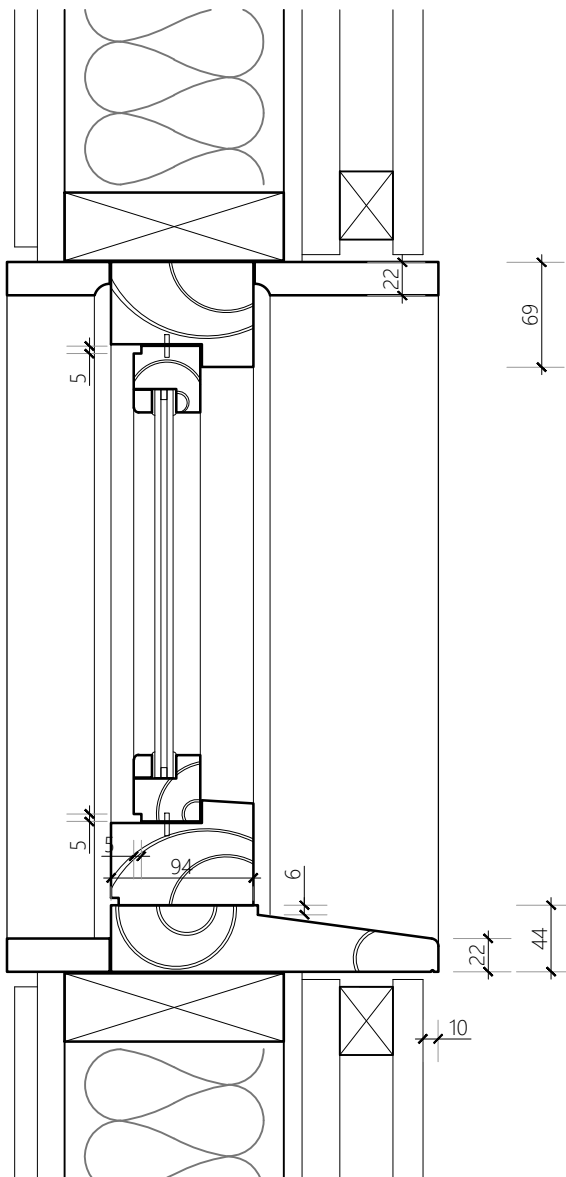

Detail 12
Scale 1:5

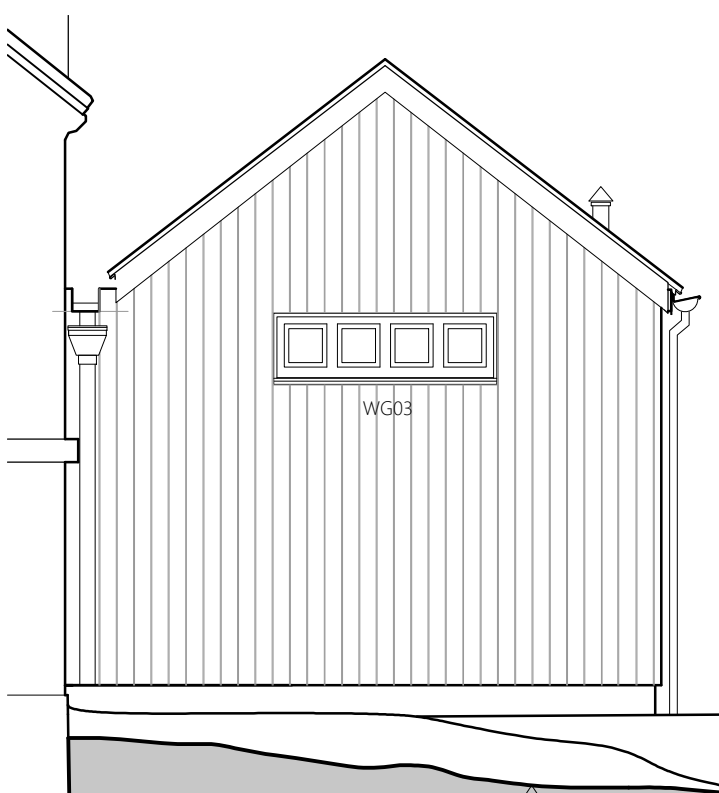

Proposed Extension's West Elevation
Scale 1:50

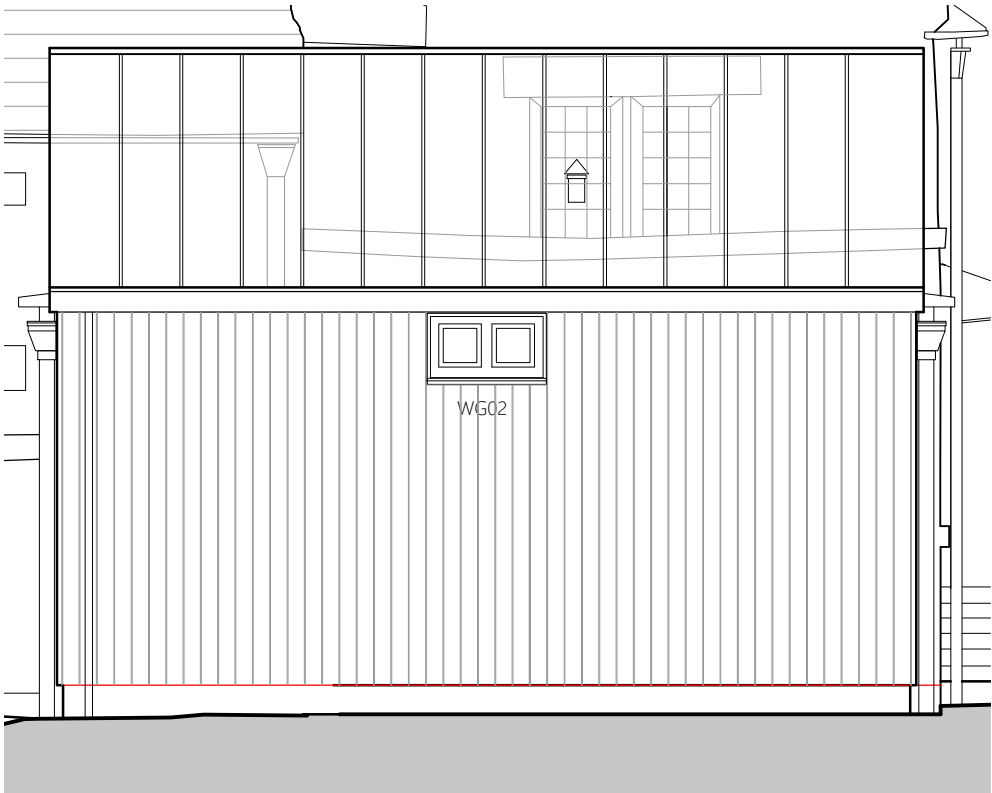

Proposed Extension's South Elevation
Scale 1:50

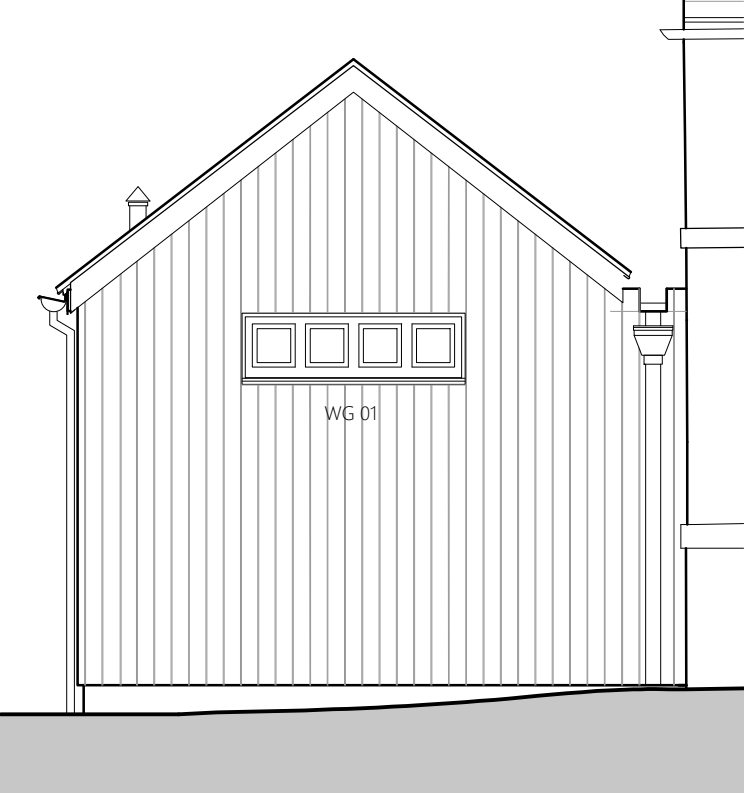

Proposed Extension's East Elevation
Scale 1:50

WINDOW SCHEDULE: GROUND FLOOR						
Win. Ref	Window Size (width x height)	Structural	New/Existing Window	Window Location		Comments
WG 01	1475 x 450 mm	New	R 04	External	-	4 panes window, Double glazed
WG 02	770 x 450 mm	New	R 05	External	-	2 panes window, Double glazed
WG 03	1475 x 450 mm	New	R 06	External	-	4 panes window, Double glazed

● New Window
NOTE: ALL DIMENSIONS ARE APPROXIMATE.

TENDER ISSUE

Contract	Nether Alderley Parish Hall	New Extension: Timber Window Details	
Client	Nether Alderley Parish Council	Contract No. 1905	Drawn Ash.K
Building / Structure	Nether Alderley Parish Hall	Date Jan 2020	Revision T 1
Address: 75 Wilmslow Road, Handforth, Cheshire SK9 3EN		Drawing No. 23	
Architects, Surveyors & Historic Building Consultants		Scale As Noted @ A1	
Tel: 01625 400103			