

NOTE: USE DPM WHERE TIMBER ARE IN CONTACT WITH NON-TIMBER MATERIALS.

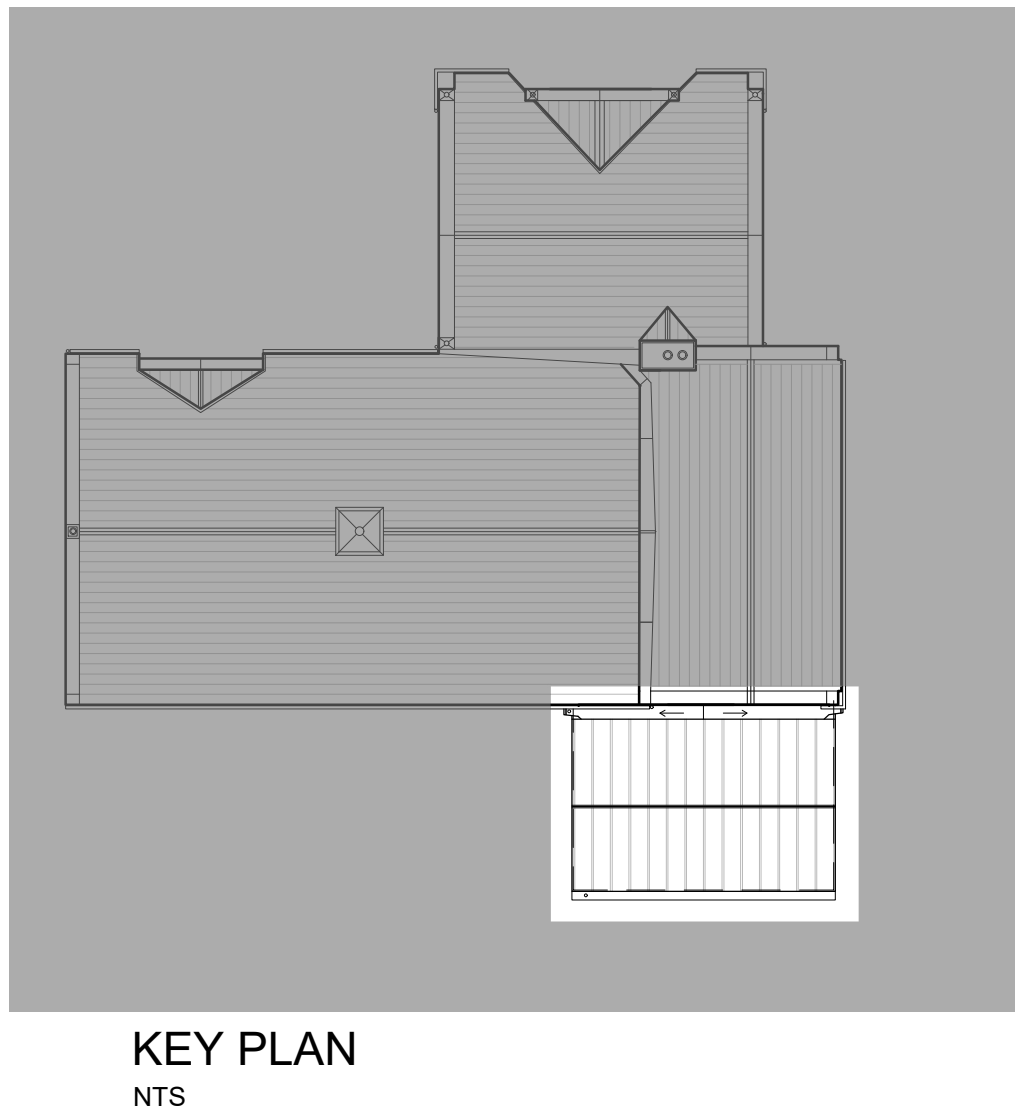

- DO NOT SCALE FROM THIS DRAWING - USE FIGURED DIMENSIONS ONLY.
- READ IN CONJUNCTION WITH ALL OTHER CONSULTANTS / SPECIALISTS DRAWINGS, REPORT ANY DISCREPANCIES BEFORE AFFECTED WORK COMMENCES.
- ALL SETTING OUT DIMENSIONS TO BE CHECKED ON SITE BY CONTRACTOR BEFORE WORK COMMENCES.
- THIS DRAWING REMAINS COPYRIGHT OF KEPCZYK PEARCE SANDERSON LTD. COPY / DISTRIBUTE ONLY WITH CONSENT OF THE AUTHOR.

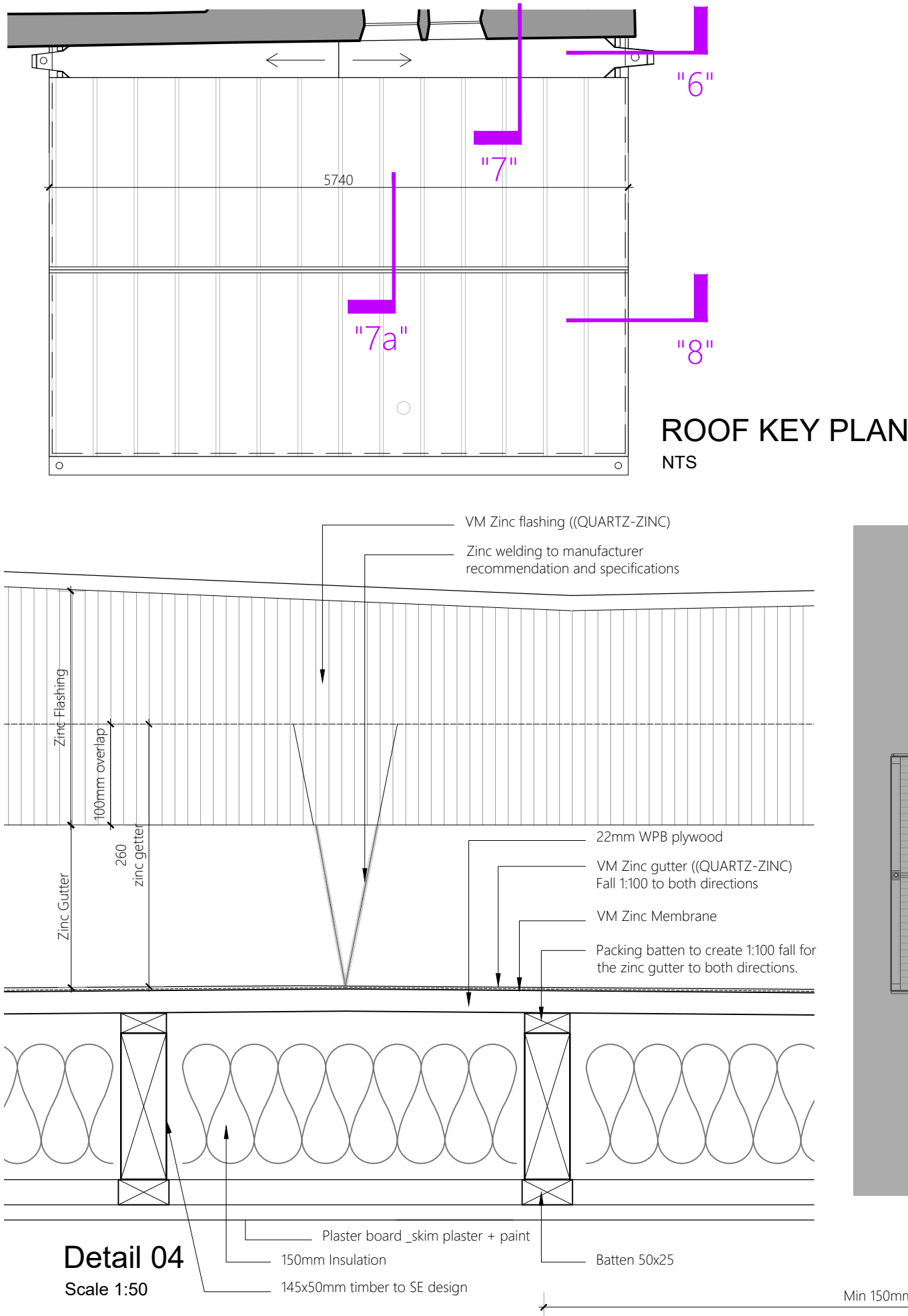
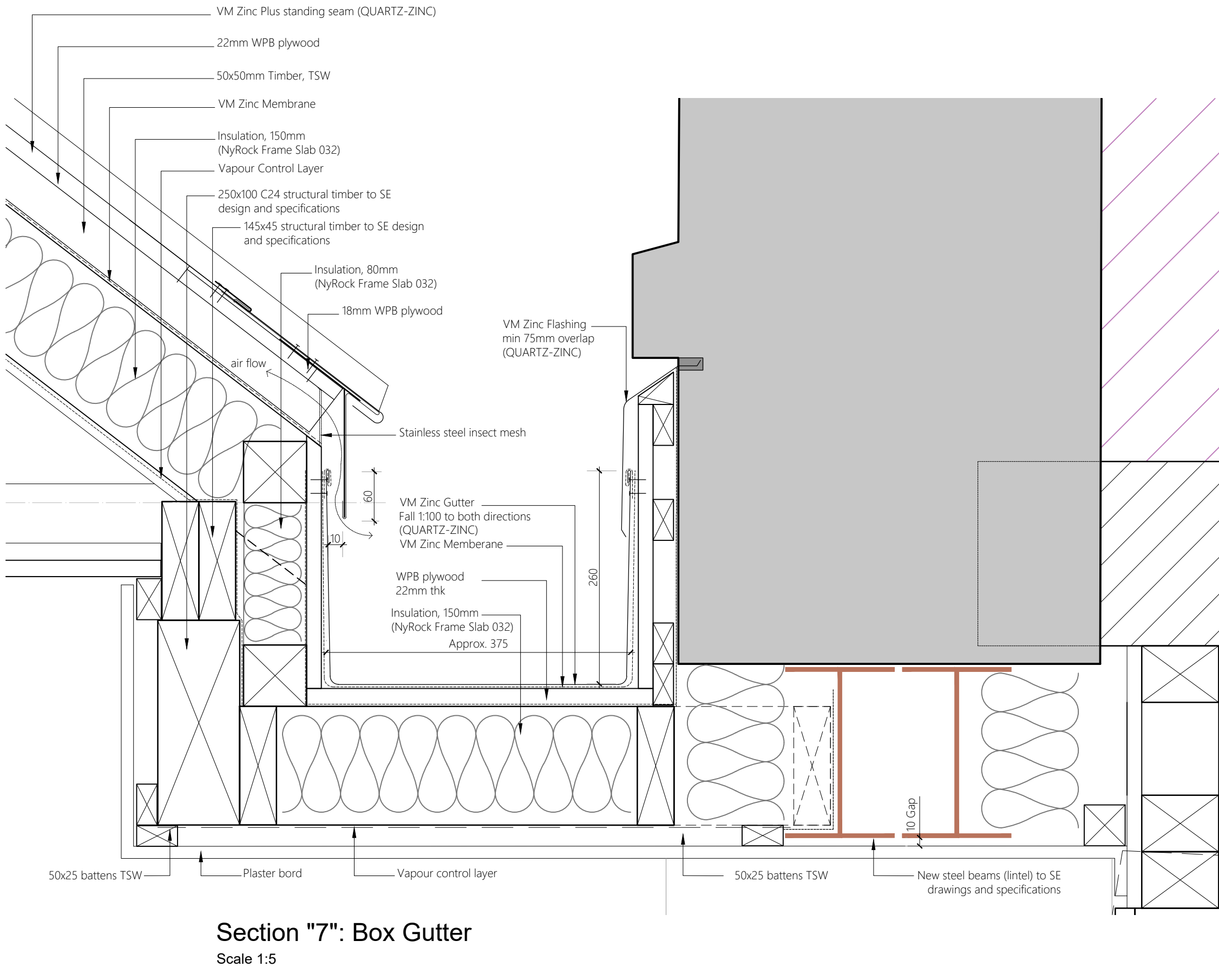
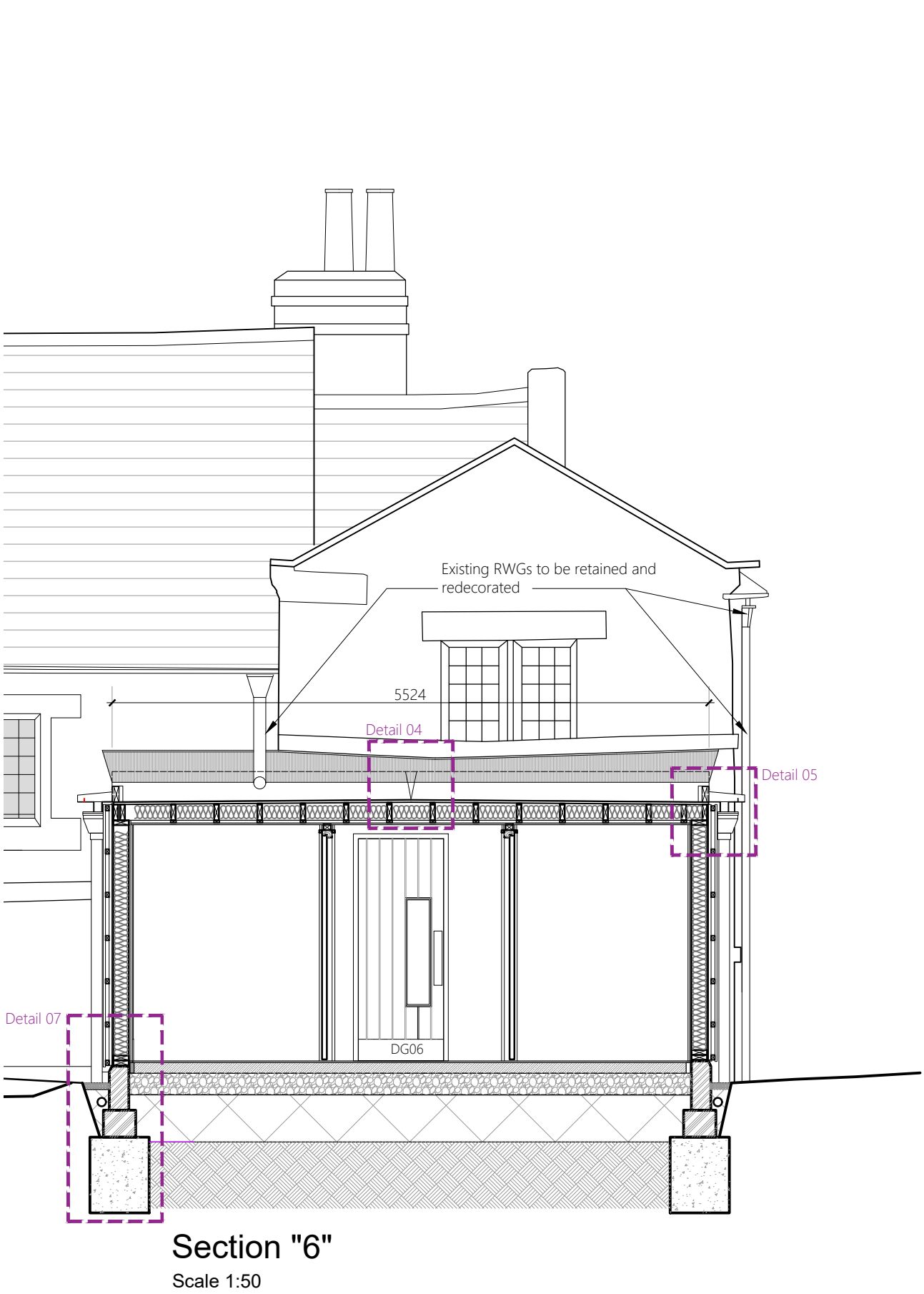
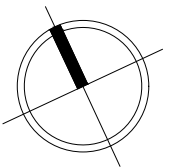

NOTE:  
USE VMZINC STANDARD DETAILS,  
SPECIFICATIONS AND RECOMMENDATION FOR  
THE NEW ZINC ROOF.

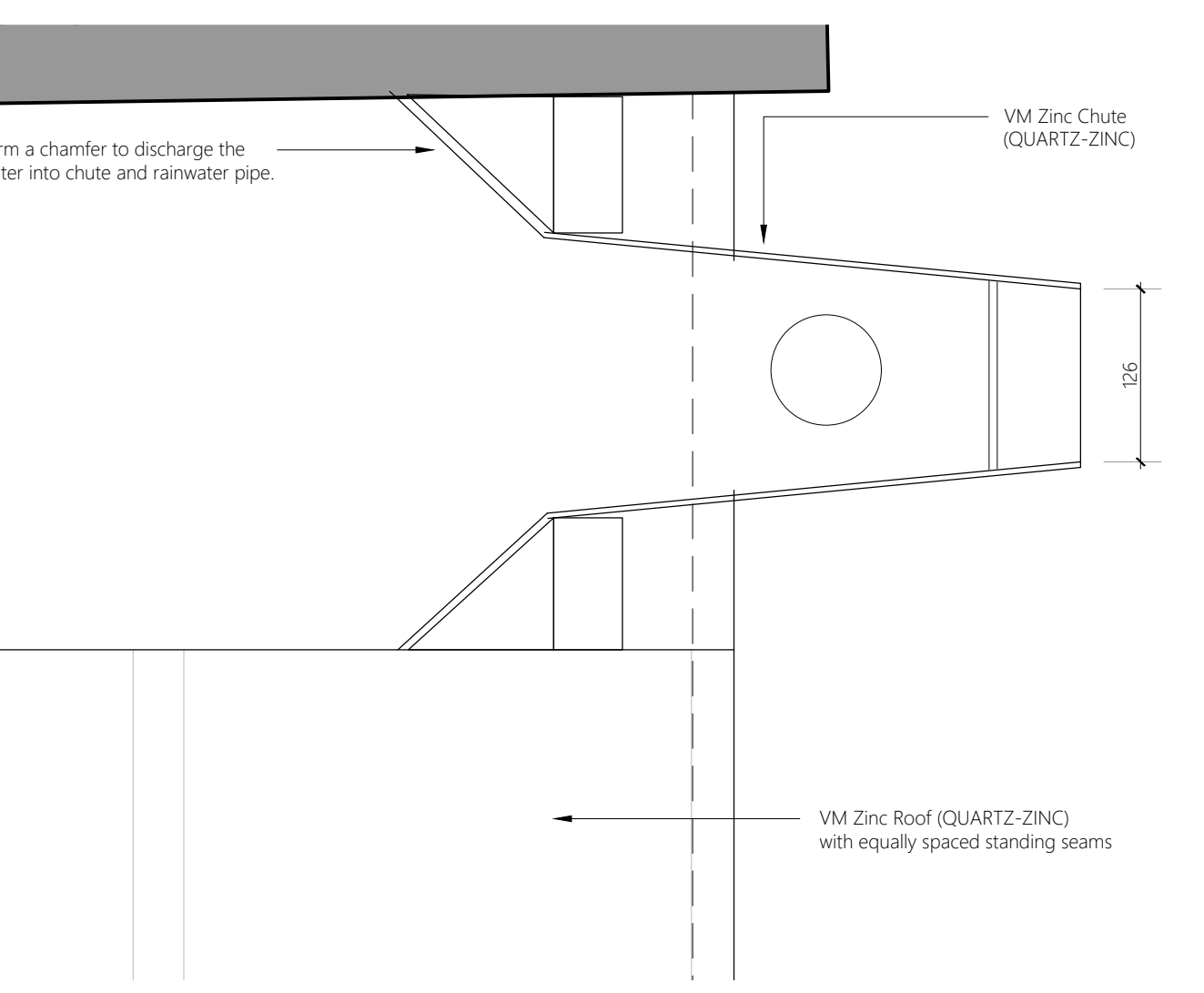
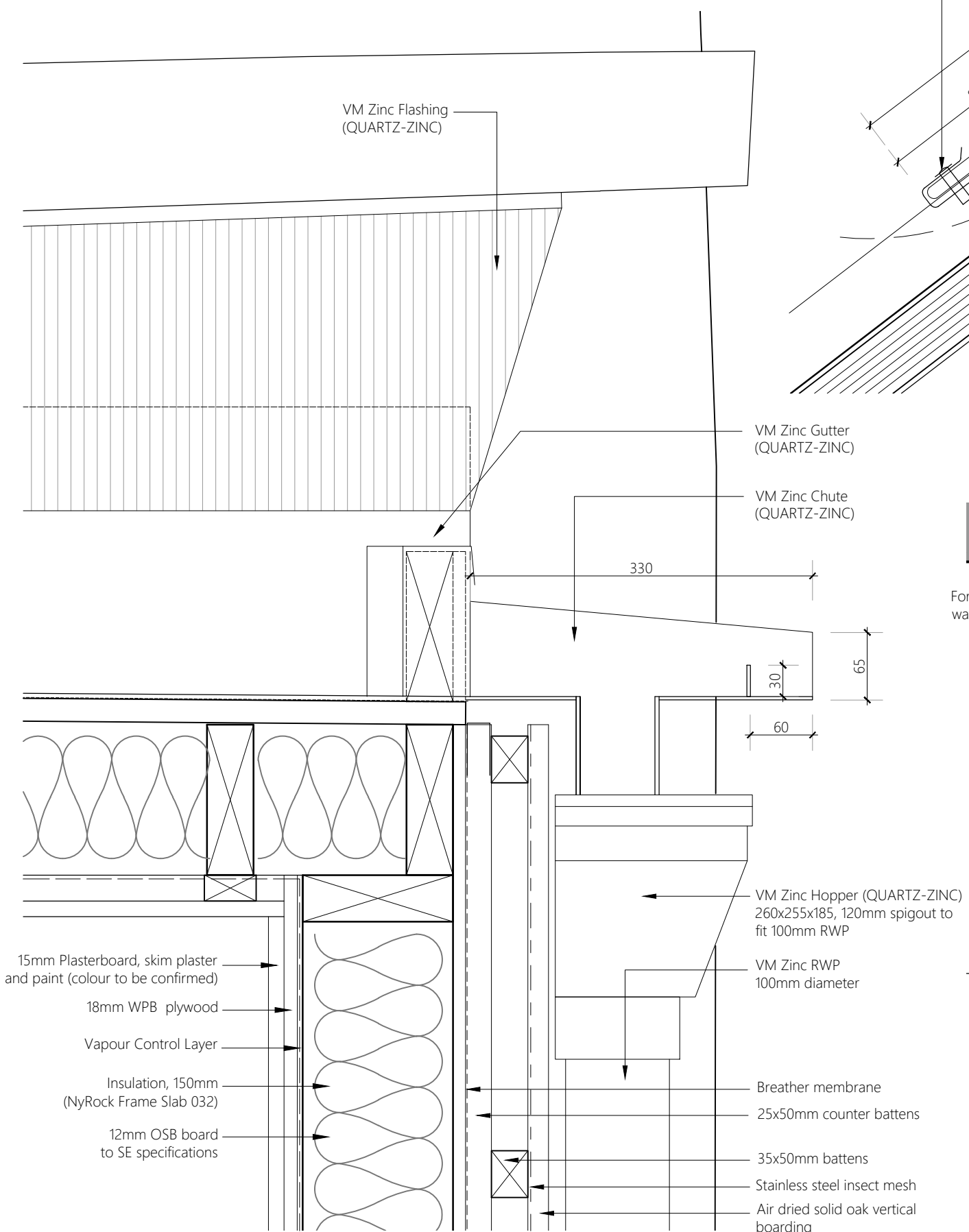
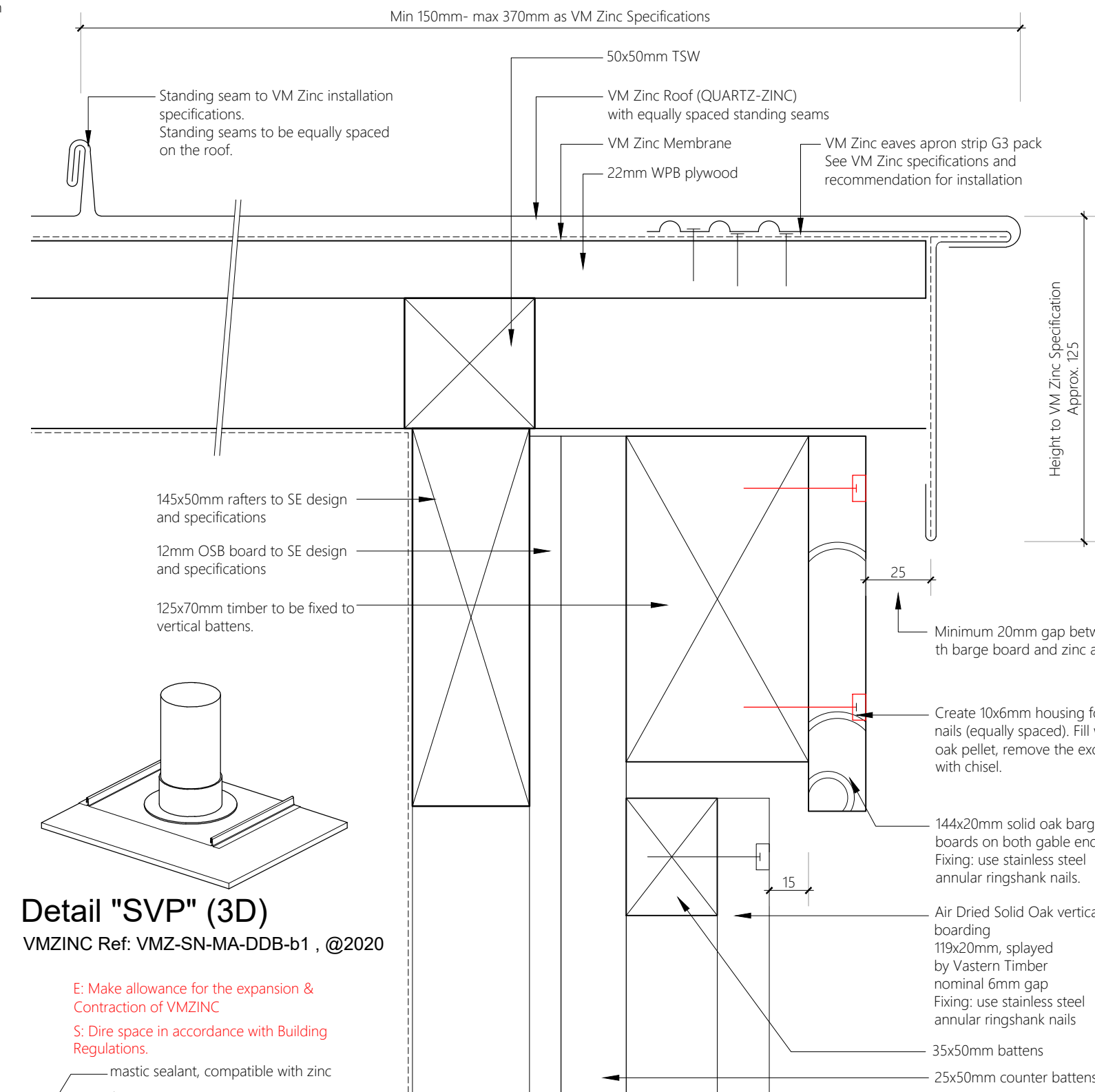
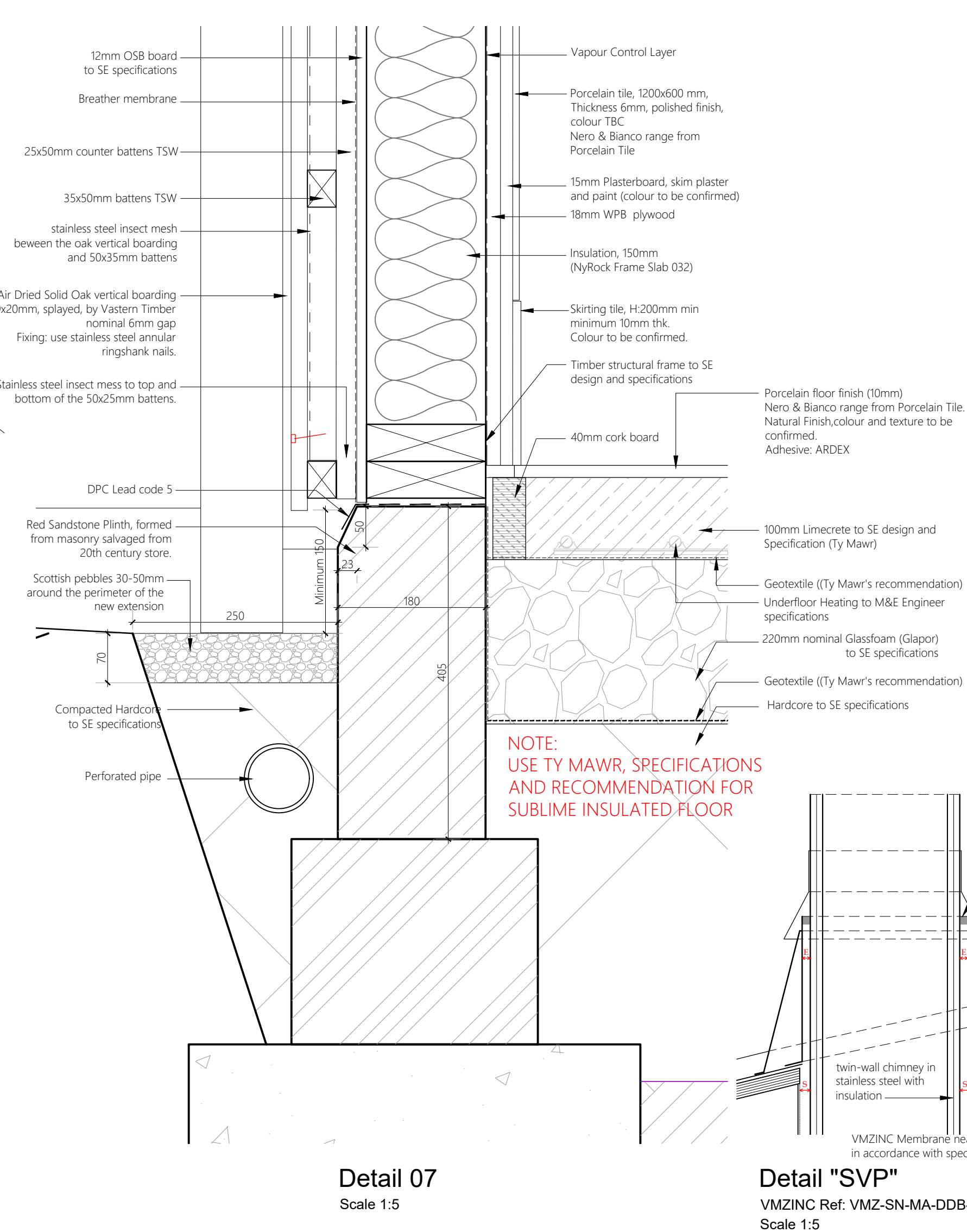
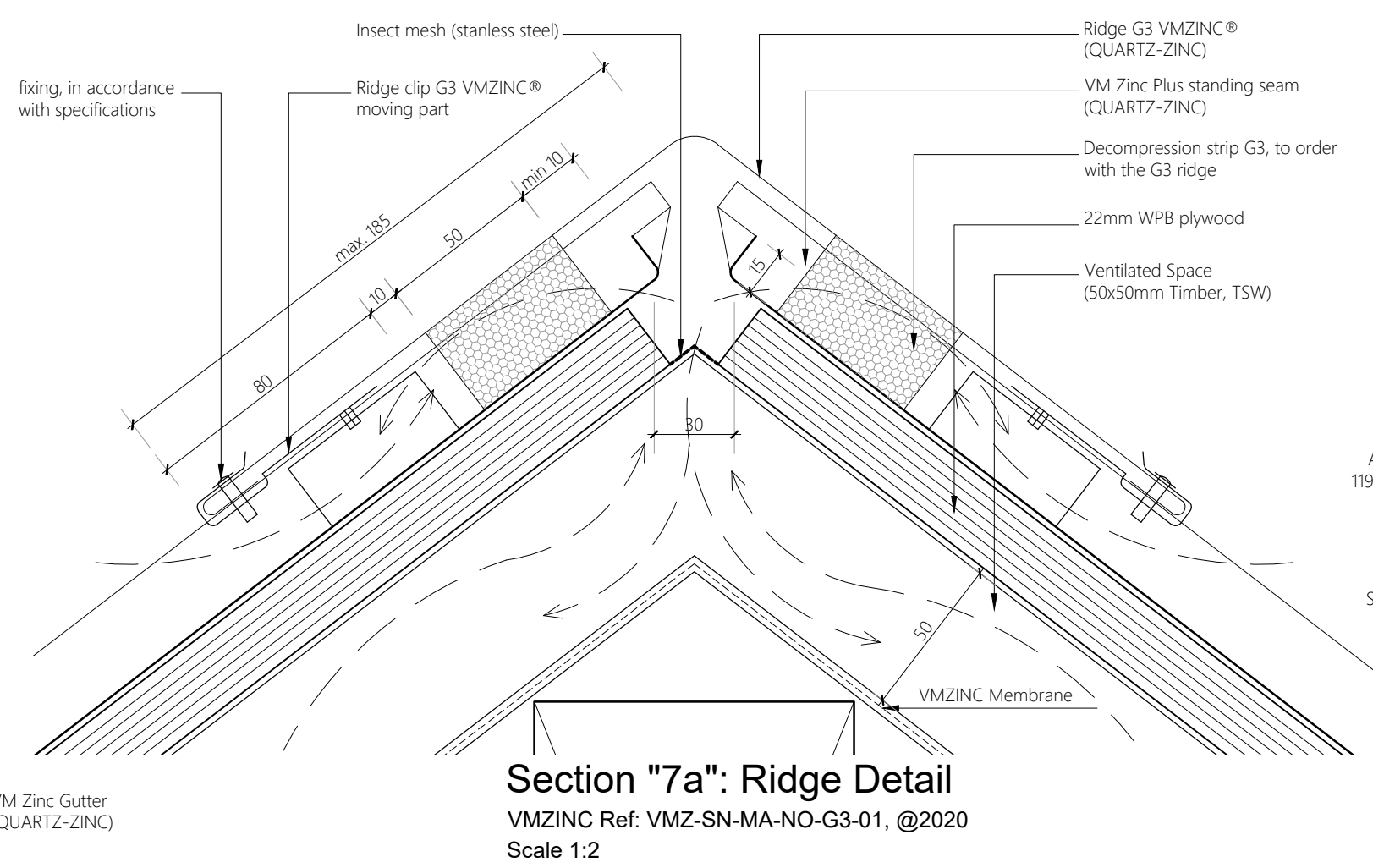

Section "8" : Verge Detail  
Scale 1:2

TENDER ISSUE

Contract		Nether Alderley Parish Hall		New Extension: Details	
Client		Nether Alderley Parish Council		Contract No.	1905
Building / Structure		Nether Alderley Parish Hall		Drawn	Ash.K
				Drawing No.	21
				Date	Jan 2020
				Revision	T 1
				Scale	As Noted @ A1
				KEPCZYK PEARCE SANDERSON	
				ARCHITECTS, SURVAYORS & HISTORIC BUILDING CONSULTANTS	
				Address: 75 Wilmslow Road, Handforth, Cheshire SK9 3EN	
				Tel: 01625 400103	