

NOTE: USE DPM WHERE TIMBER ARE IN CONTACT WITH NON-TIMBER MATERIALS.

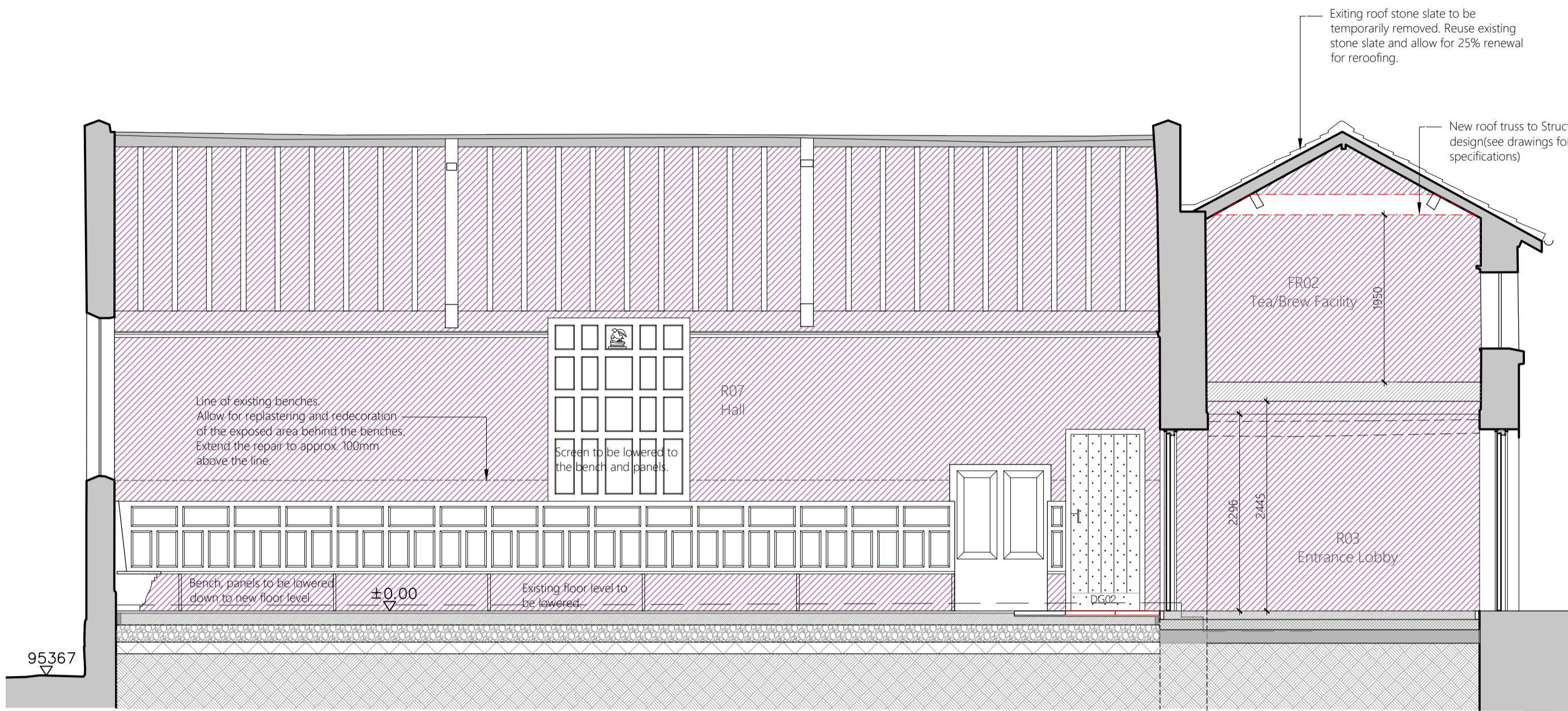

Section "1"  
Scale 1:50

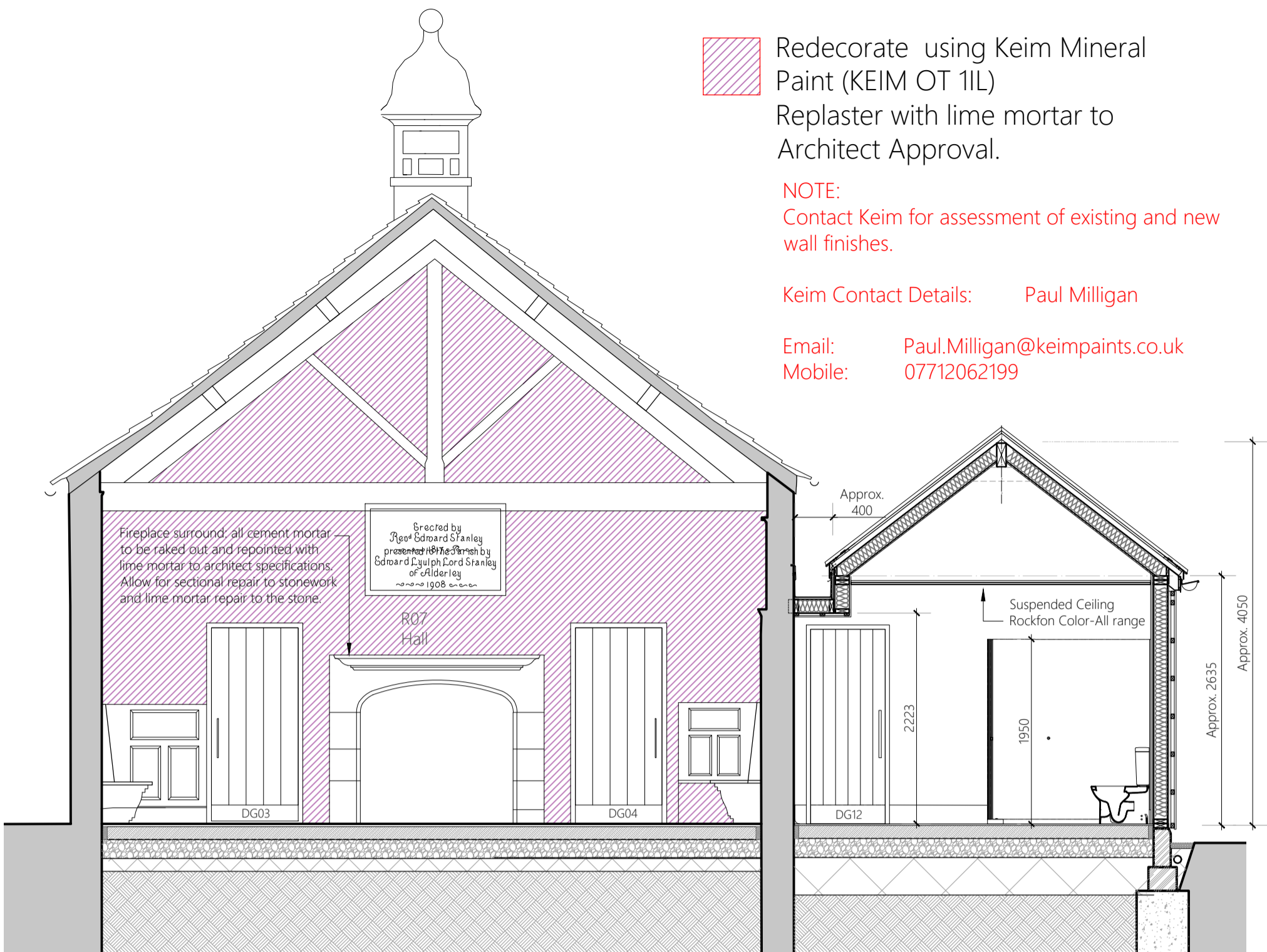

Section "2"  
Scale 1:50

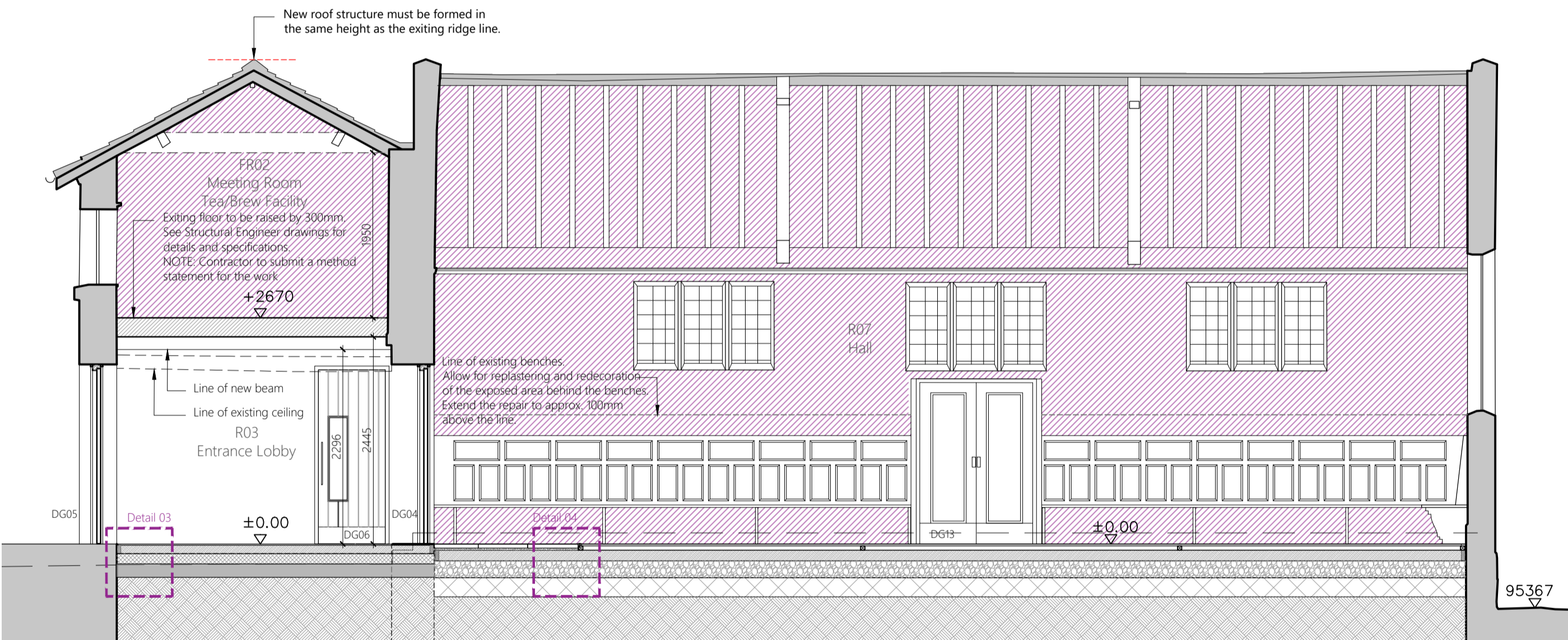

Section "3"  
Scale 1:50

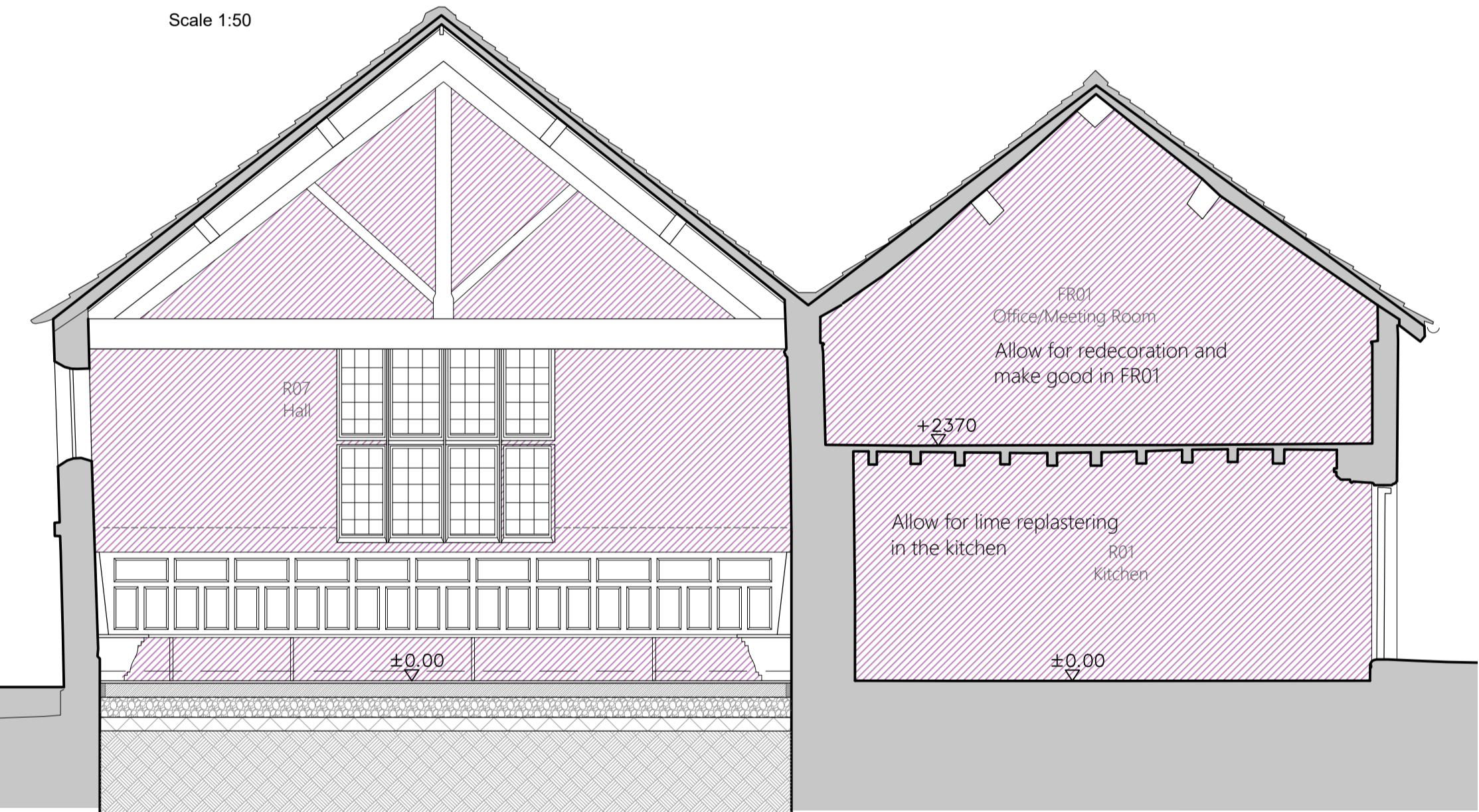

Section "4"  
Scale 1:50

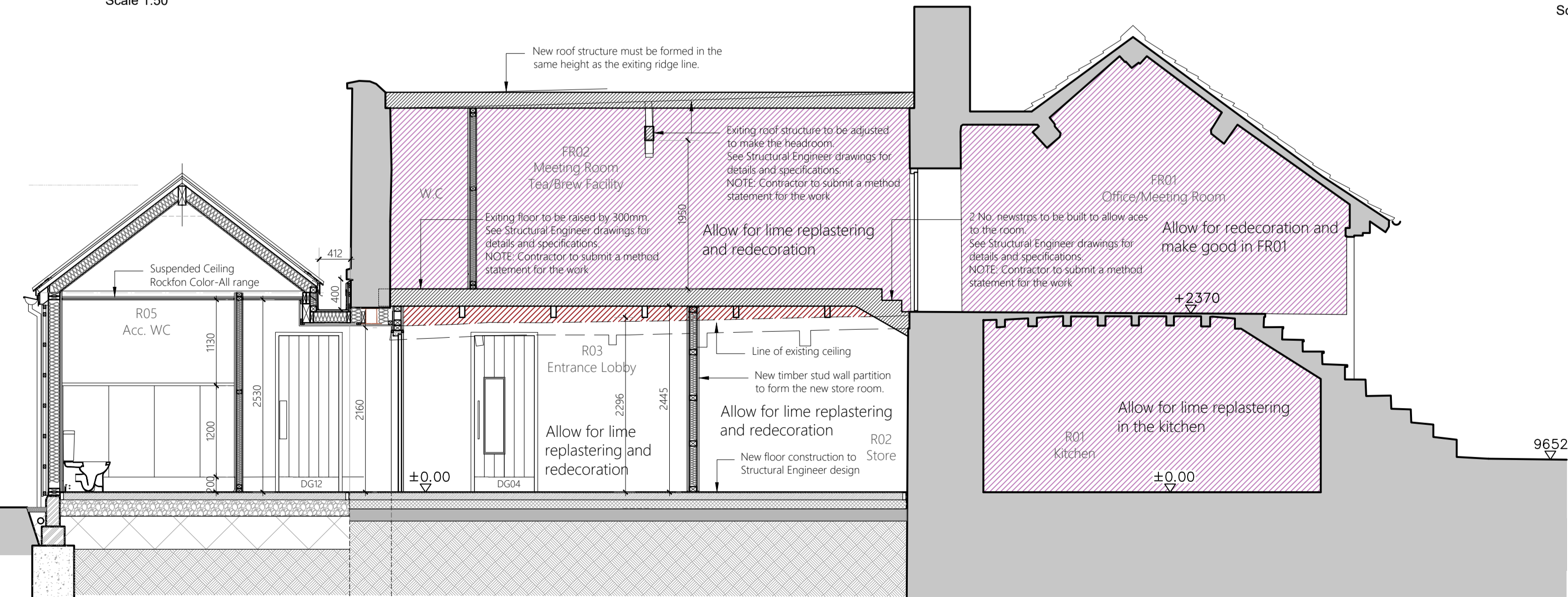

Section "5"  
Scale 1:50

Redecorate using Keim Mineral Paint (KEIM OT 11L)  
Replaster with lime mortar to Architect Approval.

NOTE:  
Contact Keim for assessment of existing and new wall finishes.

Keim Contact Details: Paul Milligan

Email: Paul.Milligan@keimpaints.co.uk  
Mobile: 07712062199

- DO NOT SCALE FROM THIS DRAWING - USE FIGURED DIMENSIONS ONLY.
- READ IN CONJUNCTION WITH ALL OTHER CONSULTANTS / SPECIALISTS DRAWINGS, REPORT ANY DISCREPANCIES BEFORE AFFECTED WORK COMMENCES.
- ALL SETTING OUT DIMENSIONS TO BE CHECKED ON SITE BY CONTRACTOR BEFORE WORK COMMENCES.
- THIS DRAWING REMAINS COPYRIGHT OF KEPCZYK PEARCE SANDERSON LTD. COPY / DISTRIBUTE ONLY WITH CONSENT OF THE AUTHOR.

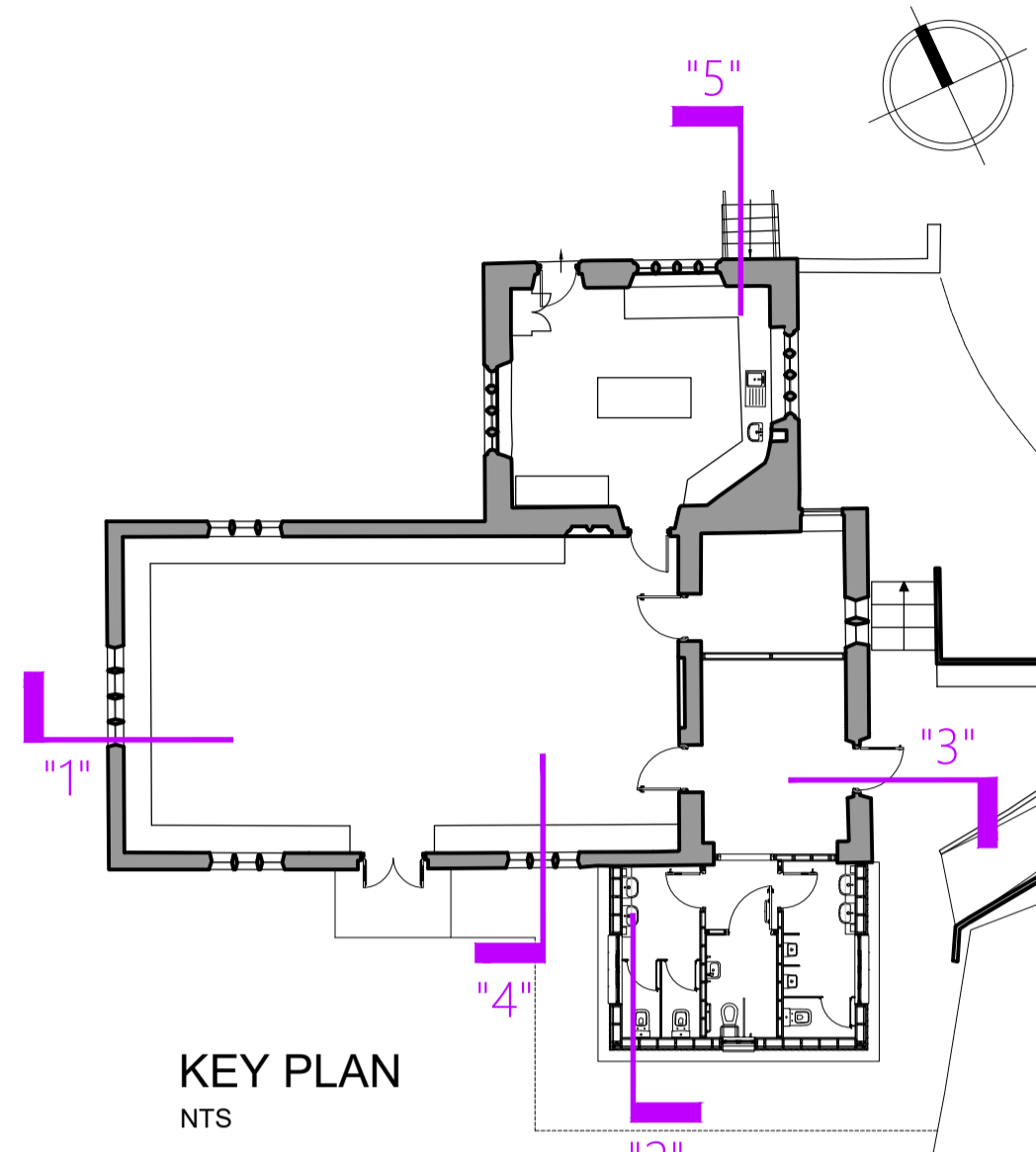

KEY PLAN  
NTS

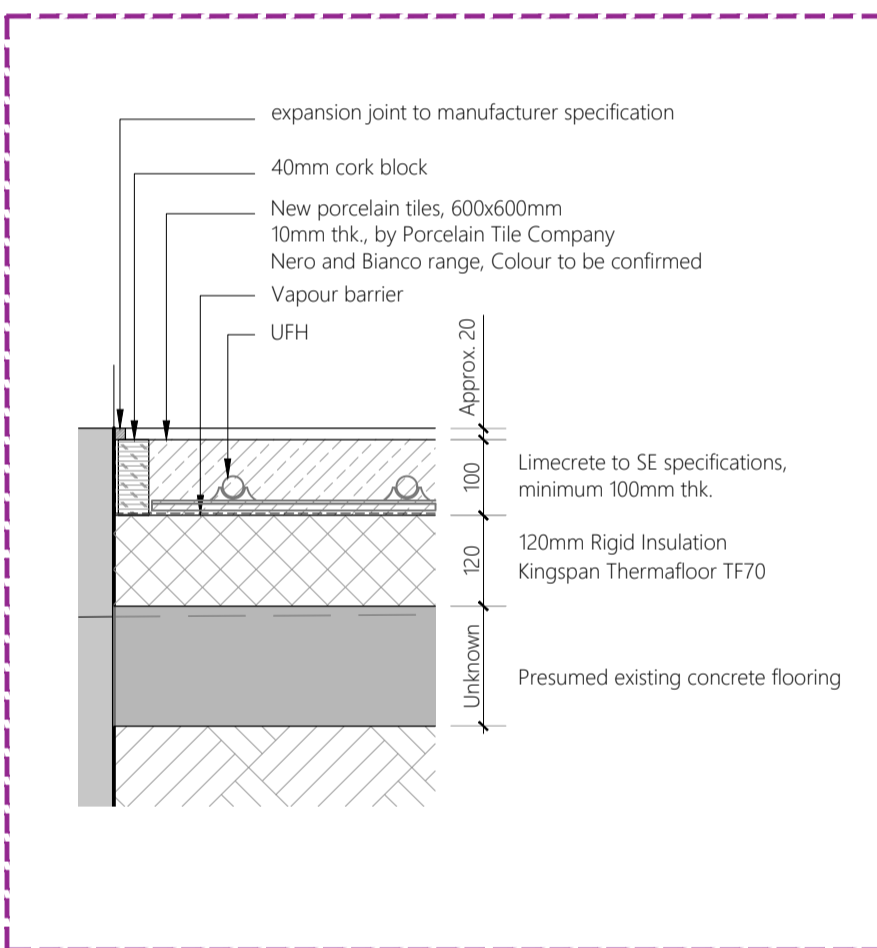

Detail 03: Flooring Construction  
Scale 1:10

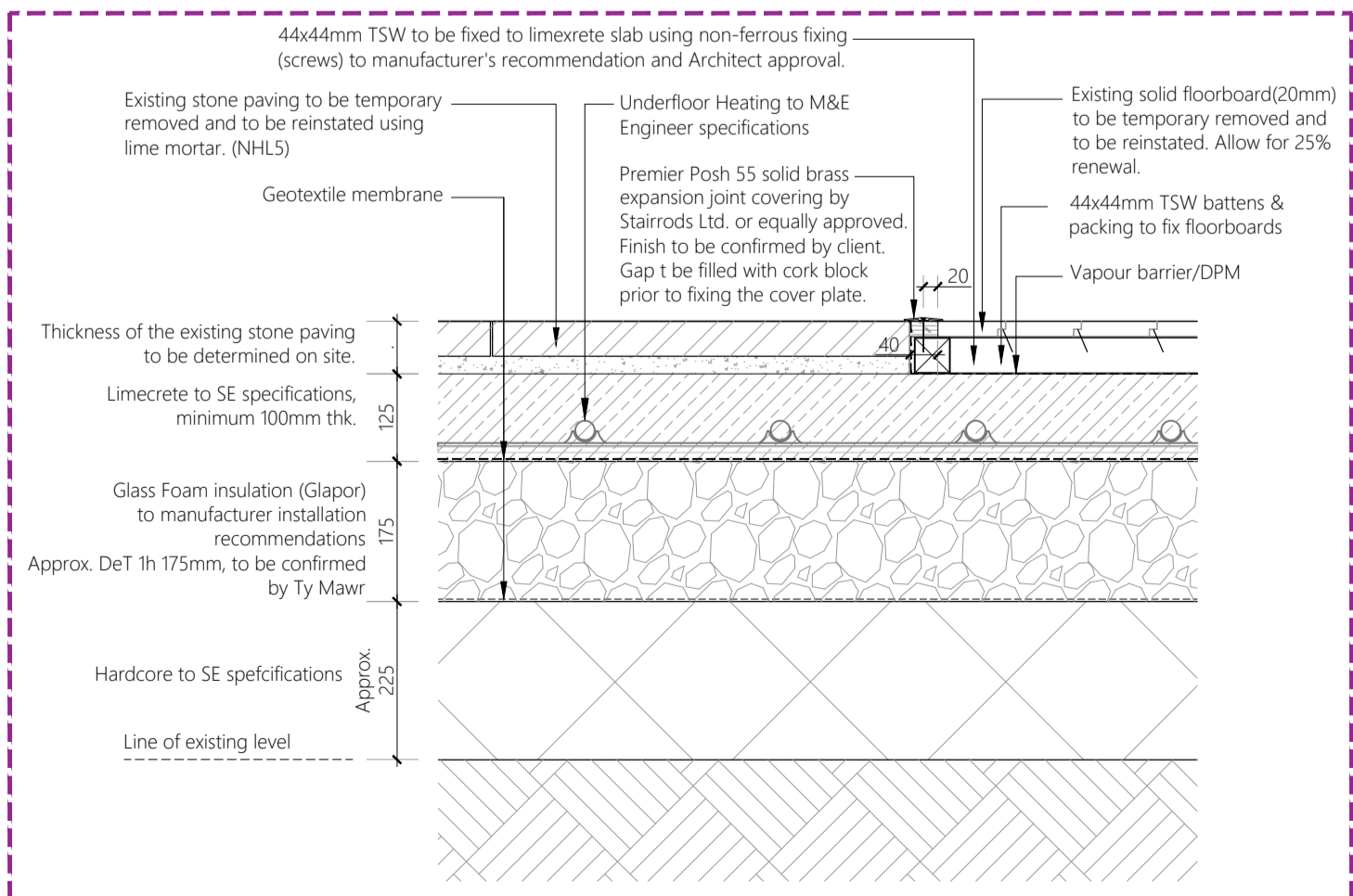

Detail 04: Flooring Construction in the Hall  
Scale 1:10

TENDER ISSUE

Contract	Nether Alderley Parish Hall	Sections as Proposed	Contract No.	1905	Drawn	Ash.K	Drawing No.	14
Client	Nether Alderley Parish Council		Date	Jan 2020	Revision	T.1	Scale	1:50 @ A1
Building / Structure	Nether Alderley Parish Hall							
KEPCZYK PEARCE SANDERSON ARCHITECTS, SURVEYORS & HISTORIC BUILDING CONSULTANTS				Address: 75 Wilmslow Road, Handforth, Cheshire SK9 3EN Tel: 01625 400103				