

North Elevation as Proposed

East Elevation as Proposed

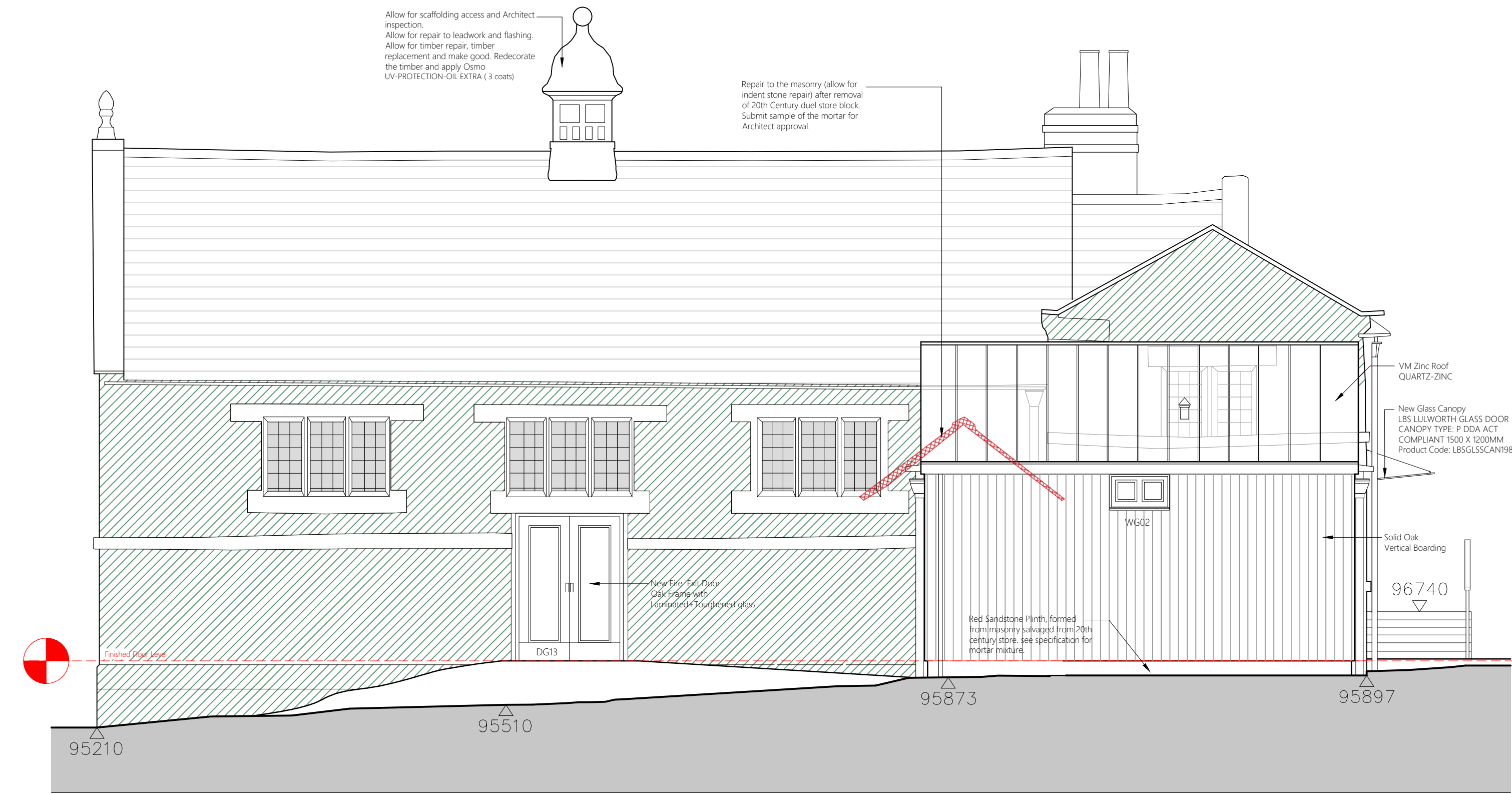

South Elevation as Proposed

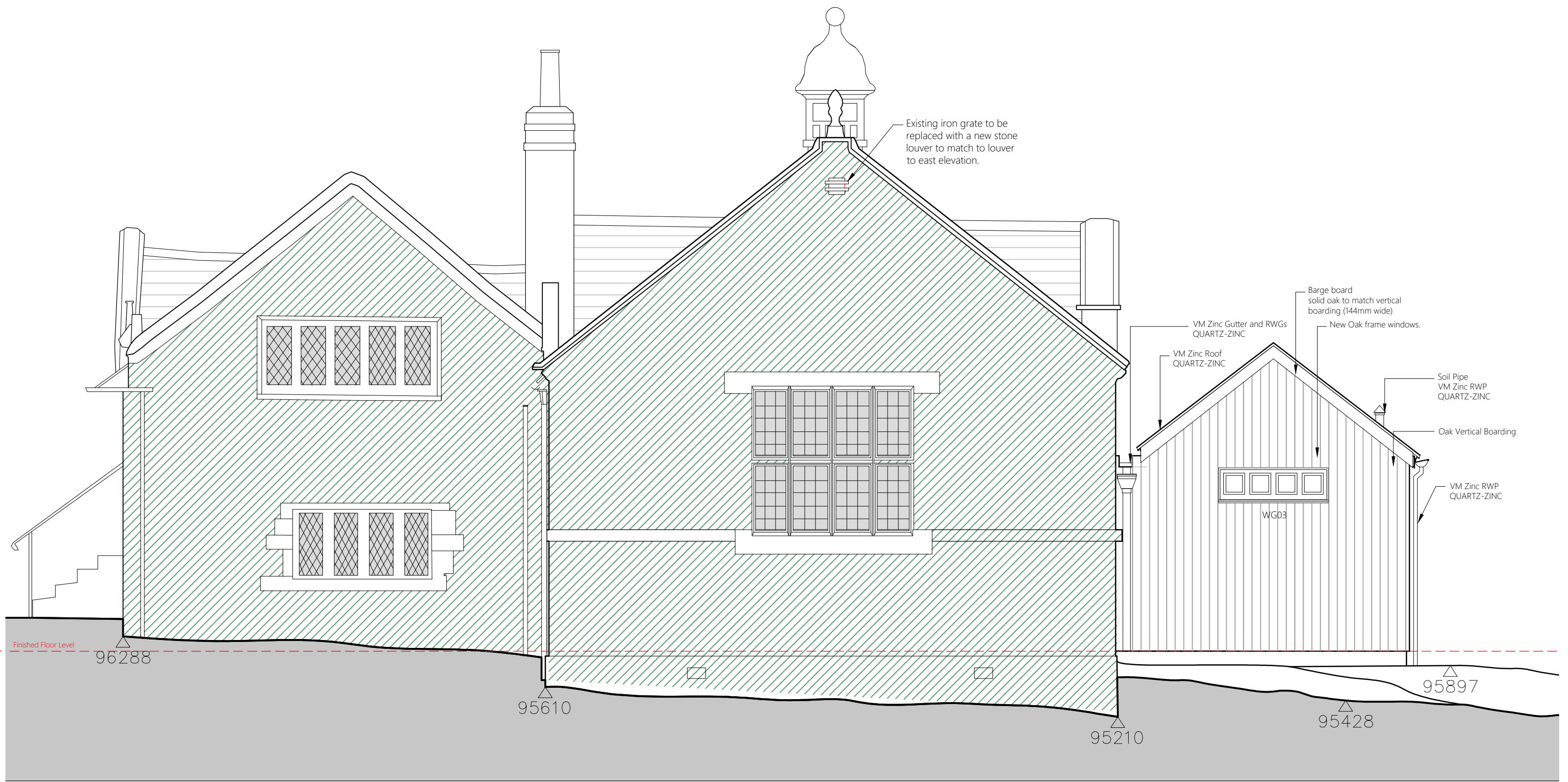

West Elevation as Proposed

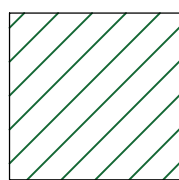

ALL MASONRY WORK TO ELEVATIONS:
RAKE OUT EXISTING POINTING AND RE-POINT WITH NHL2 LIME MORTAR, ARCHITECT TO APPROVE THE SAMPLE MORTAR.
(See specification)
ALL REDUNDANT FIXING TO THE THE MASONRY ON ELEVATIONS TO BE TAKEN OUT AND FILL WITH LIME MORTAR. PROVIDE MORTAR SAMPLES FOR ARCHITECT APPROVAL.

NOTE:
ALL EXISTING RWGs TO BE FULLY INSPECTED.
ALLOW FOR REDECORATING ALL RWGs AND REPLACING THE BROKEN PIECES (TO MATCH EXISTING)

TENDER ISSUE

T1	AK		TENDER ISSUE		22/05/2020
Rev.	Initial		Comments		Date
Contract			Elevations as Proposed		
Client			Contract No.	1905	Drawn
Building / Structure			Date	Jan 2020	Revision
KEPCZYK PEARCE SANDERSON			Scale	T 1	1:50 @ A1
ARCHITECTS, SURVEYORS & HISTORIC BUILDING CONSULTANTS			Address: 75 Wilmslow Road, Handforth, Cheshire SK9 3EN		
			Tel: 01625 400103		