

FLOOR PLAN: 1:100

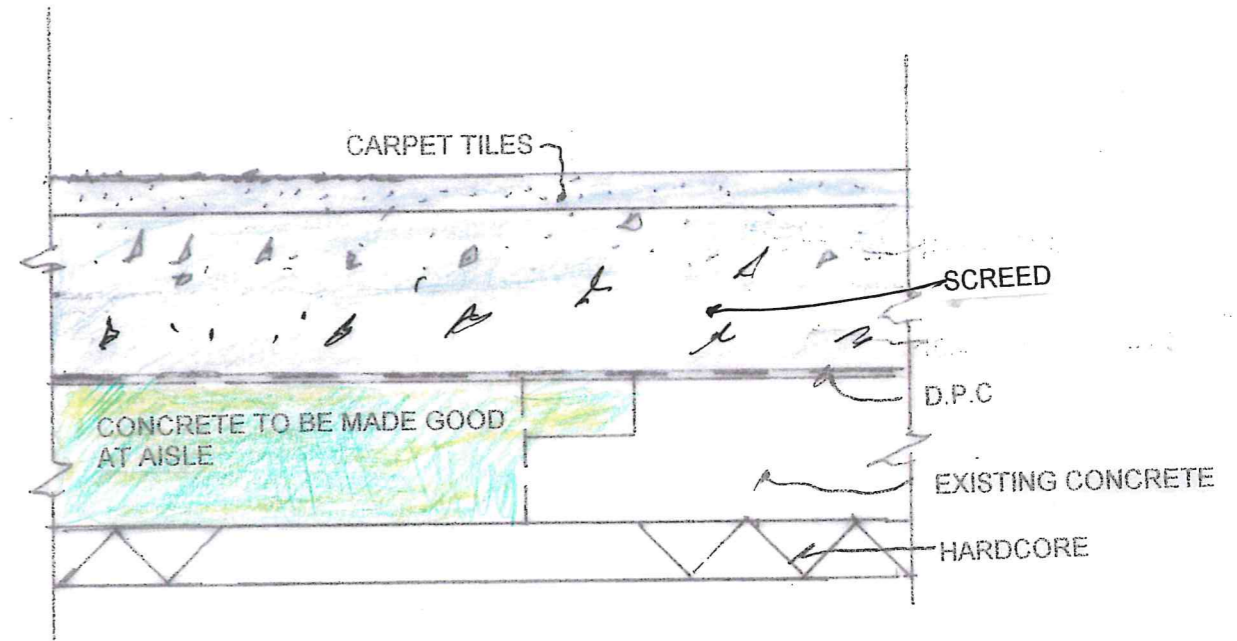

DETAIL AT AISLES

ROBIN WOLLEY B.Arch RIBA AABC
Chartered Architect
St Andrews Business Centre,
Queen's Lane, Bromfield Industrial Estate,
Mold, Flintshire, CH7 1HE
Tel No: 01352 706201
E-mail: info@robinwolleyarchitect.co.uk

NEWTON-LE-WILLOWS ALL SAINTS CHURCH
PROPOSED REINSTATEMENT OF NEW LEVEL FLOOR
DRAWING No: 06/02.B