

South Nave Roof – patches of slipping tiles:



Roof work in progress:



Roof done:



Nave Ceiling –plaster fall:



Chancel ceiling - plaster fall, after testing:



Ceilings work in progress

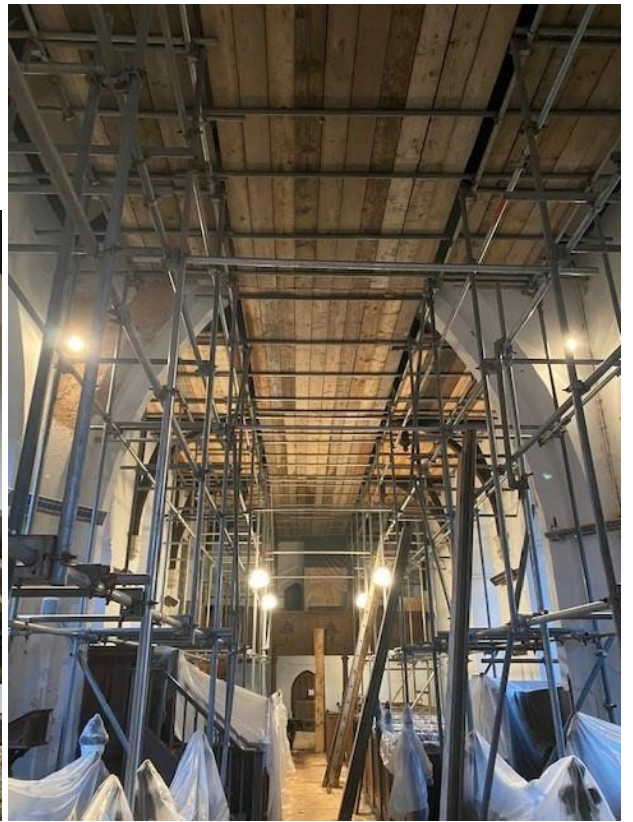

Ceilings done:



Wall plaster - various patches of failing plaster:



Plaster work in progress:

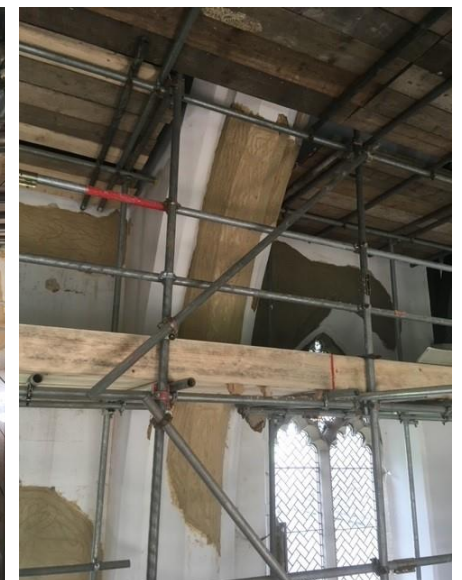

Walls done:



Window grills – for ventilation without bird entry:

