

**Elevation/section A-A through Tea Point and WC  
As Proposed 1:20**

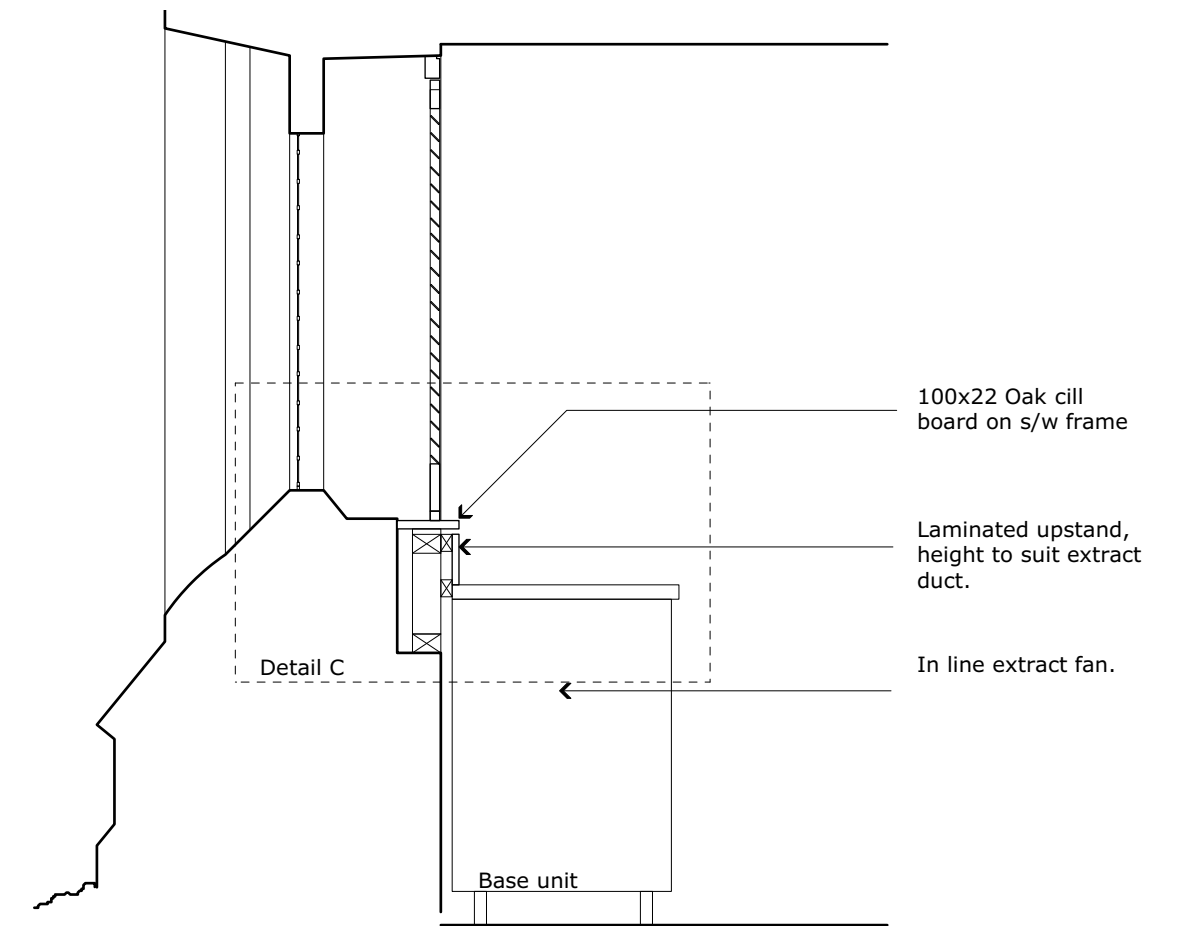

**Section B-B through Tea Point  
As Proposed 1:20**

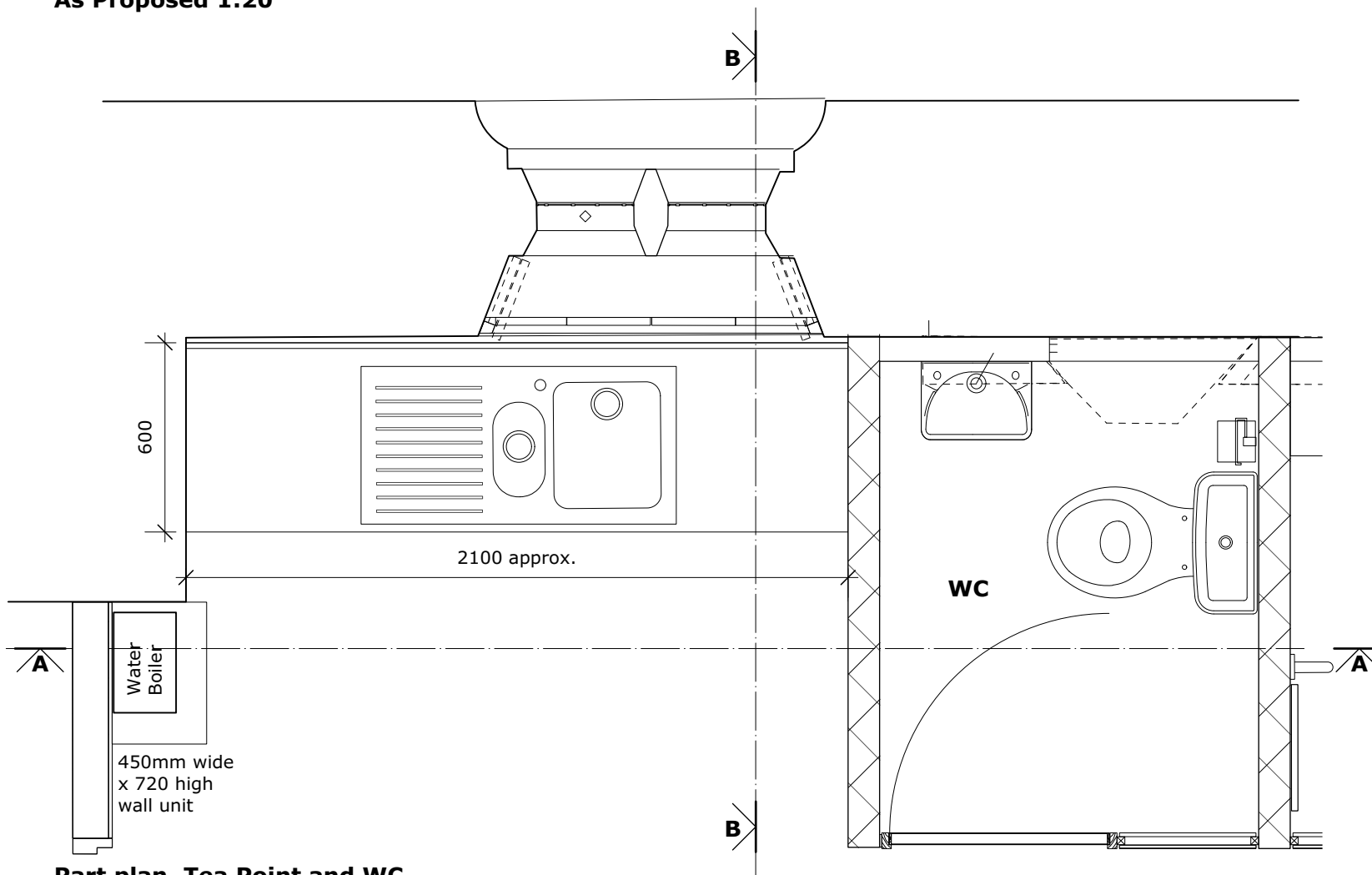

**Part plan, Tea Point and WC  
As Proposed 1:20**

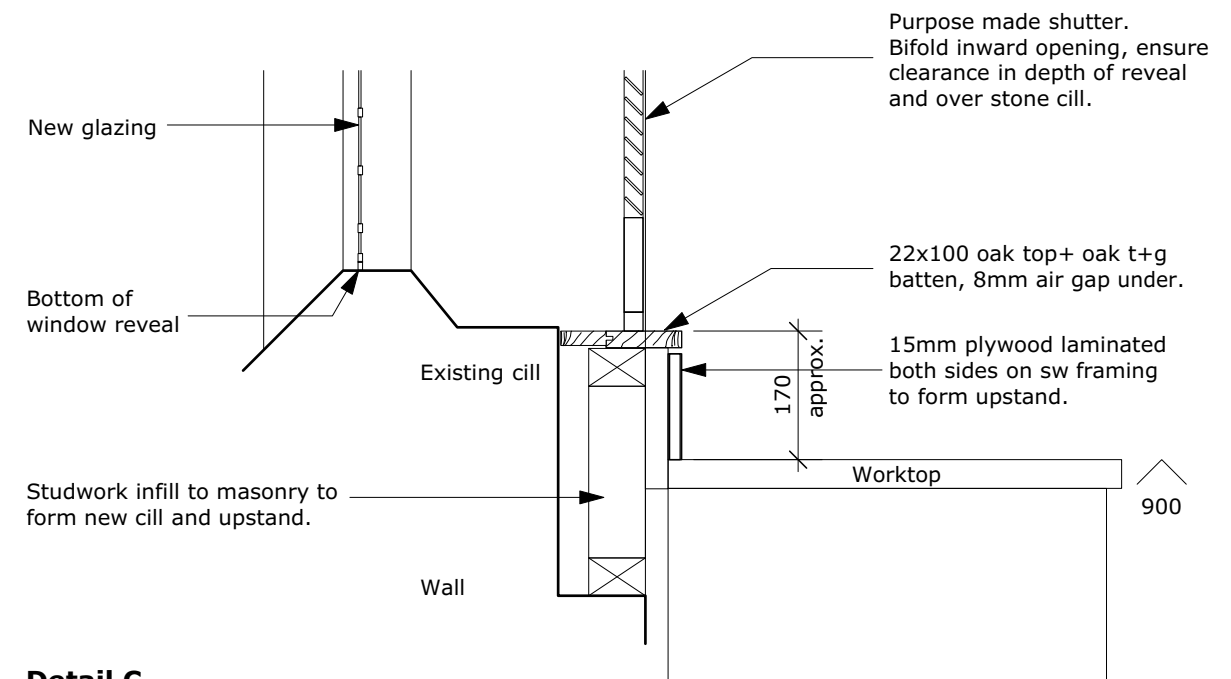

**Detail C  
Upstand Section 1:5**

REVISION	A	FEB 2022	KS	DS	UPSSTAND MODIFIED TO OMIT EXTRACT VENT. KITCHEN UNITS REVISED.
DATE					
DRAWN					
CHECKED					
DESCRIPTION					
Do not scale from drawing. All dimensions to be checked onsite. Report all discrepancies.					©All rights reserved
The PCC Howden Minster					CLIENT SCALE
HOWDEN MINSTER - New Facilities					1:20 and 1:5 at A3
In Undercroft of former Grammar School					PROJECT DRAWN DATE
					DS
					CHECKED
					DS
DRAWING TITLE					simmonsherriff LLP is a Limited Liability Partnership registered in England and Wales. Registered number: OC354236. Registered Office: 30-38 Dock Street Leeds LS10 1JF. Tel. 0113 242 4000
UNDERCROFT TEA POINT AND WC AS PROPOSED					JOB NUMBER
					DRAWING NO.
simmonsherriff architects					HOW001/012A